Forecast—Gales, rain, still mild

(Details on Page 2)

The Daily Colonist.

Vancouver Island's Leading Newspaper Since 1858

Telephone—3-4111

* * *

11.30 p.m. to 8 a.m.

Circulation, 3-0725 — Sports, 3-7000

Editorial, 3-4509 or 3-8309

NO. 28—NINETY-EIGHTH YEAR — VICTORIA, BRITISH COLUMBIA, SATURDAY, JANUARY 14, 1956 — 30 CENTS DAILY 14 CENTS SUNDAY — 26 PAGES

TV Songbirds Win 'Oscars'

Canada's top television performers and behind-scenes personnel were awarded "Oscars" after a panel of 130 critics had made their selections on a national basis. Joan Fairfax, left, and Shirley Harmer, second from right, were chosen Canada's top vocalists, and Joyce Hahn, right, and Vancouver's Juliette, second left, were voted best specialty vocalists.—(CPC)

Black-Sashed Pickets on Duty

'God Save the Queen', Union Jack Face Oblivion in South Africa

Motion Presented Before Parliament

CAPETOWN (Reuters)—A motion to abolish "God Save the Queen" as a South African national anthem was put forth in the new parliament which opened Friday.

The same motion also asked that the Union Jack no longer be recognized as the official flag.

"God Save the Queen" and the Union Jack at present share equal place in South Africa with the Afrikaans' anthem, "Die Stem van Suid Afrika" (The Voice of South Africa) and the South African flag.

The new Parliament faces permanent picketing by black-sashed women, "mourning the next six months of its normal life.

WOMEN PROTEST

The women members of the Defence of the Constitution League are protesting against the government's action in enlarging the Senate so that there will be the required two-thirds majority to extend color discrimination.

The main government aims are to transfer "colored" (mixed blood) voters from the common electoral rolls to a separate list with communal representation and to make Parliament immune from tests of legislation by the courts.

About 200 women with broad black sashes over their light-colored summer dresses lined the railings in front of Parliament house when Friday's session opened.

TWICE AS LARGE

Inside, Governor-General Ernest G. Jansen read the speech from the throne outlining the National party government's program. It said that legislation to be submitted would include bills to remove the colored voters from the common roll and to establish parliament's "sovereignty."

The 82 members of the new senate, almost twice the size of the former 48-member upper chamber, were sworn in.

They will work throughout the session under the shadow of the United Opposition party decision to challenge the validity of the new senate in the courts.

Disability Proves Blessing

If Walter Bull hadn't had a wooden leg, he'd probably he shopping for one shortly. In collision with a bus early yesterday morning, his good leg was cut but his artificial leg was undamaged, although, according to Dr. E. L. McNiven, the big vehicle passed over it. "I suppose I'm darn lucky," said Mr. Bull. See story Page 13.—(Colonist photo by Jim Ryan)

Archer Gets Tough

VANCOUVER (CP) — A fighting police policy report, the first from chief George Archer since he officially took over Jan. 1, called Friday for driving teen-aged hoodlums "out of the city" and sweeping changes in the physical make-up of the force.

The formula for breaking up the teen-aged gangs was presented to police commission by deputy chief Gordon Ambrose and won official approval.

THREE CHOICES

"Instructions have been given the youth detail that the situation must be cleared up immediately," the deputy chief said. "Trouble-makers are to be either driven out of the city, convicted and sent to prison or volunteered into the armed services."

The youth detail would be backed by the manpower of a special "trouble squad" and clean out "gathering places of youthful rowdy elements."

MORALE RESTORER

Chief Archer, who accepted his present job late last year, took over under a two-year contract to restore morale and boost efficiency throughout the 750-man force.

He succeeded chief Walter Mulligan, fired at his own request after claiming a royal commission investigation of the force had destroyed his usefulness as chief constable.

Self-Defence Plea

Knife-Slayer of Husband Convicted of Manslaughter

VANCOUVER (CP)—Mrs. Harriett M. Malcolm, 45, was convicted Friday on a reduced verdict of manslaughter in the knife-slaying of her 58-year-old husband last October. She was originally charged with murder.

The 10-man, two-woman jury returned the verdict 1¾ hours after hearing the charge of Chief Justice Sherwood Lett.

She was remanded to the end of the assizes for sentence.

Mrs. Malcolm, a mother of two, was charged with murder after the body of her husband was found in the basement of their home Oct. 16. Police evidence was that Malcolm died of a five-inch knife wound about 36 hours before the body was found by a neighbor.

SEEN WITH KNIFE

A crown witness testified he had seen Mrs. Malcolm with a blood-covered butcher knife in her hand while her husband's body lay on the floor.

Defence counsel Harry Rankin pleaded self defence and asked for aquittal. He produced several witnesses who testified the dead man was an habitual drunkard.

Mr. Rankin said Malcolm was a man of "homicidal tendencies" who had attacked his wife 13 times during 15 years of married life.

RECALL JURY

After Chief Justice Lett had summed up, the jury retired at 1:05 p.m.

Mr. Rankin objected to the chief justice's address on the ground he had not laid equal emphasis on the possibility of acquittal as he had on the other alternatives, verdicts of guilty of murder or guilty of manslaughter.

After considering Mr. Rankin's objection, Chief Justice Lett recalled the jury briefly. They returned with the verdict 10 minutes later.

"NO EXCUSE"

In his earlier address he said culpable homicide that is not murder is manslaughter. He said drunkenness is no excuse unless it can be ascertained that the state of the accused was such that Mrs. Malcolm was not capable of forming intent.

He said a person under provocation is entitled to repel by force if the force is not intended to cause death or grievous bodily harm and is not more than necessary.

Queen's Equerry

First African to be appointed equerry to a British sovereign, Maj. Johnson Aguiyi-Ironsi will attend the Queen during her tour of Nigeria with the Duke of Edinburgh which starts Jan. 27. Maj. Aguiyi-Ironsi is at present in England training with British army.

Girl, 3, Sees Murder

NEW YORK (UP)—An army sergeant who tracked his estranged wife from California to New York trapped her in an elevator yesterday, grabbed their little girl from her arms and shot and killed her.

Sgt. Enrique Garcia, 28, was arrested by police minutes after he fired six bullets into his 25-year-old wife, Carmen, at a housing project. Their daughter, Beverly, 3, was uninjured.

Garcia, stationed at an army language school in Monterey, Calif., told police his wife left him Jan. 6, taking $500 from their bank account. He learned she was staying with her sister, Lucy Pulliza.

WAIT IN LOBBY

He told police he flew here yesterday and immediately went to wait for his wife in the apartment lobby. When his wife returned from shopping with Beverly in one arm and groceries in the other, he said he trailed her into the elevator and drew a revolver.

"I'm going to kill you," he said.

"Don't, don't!" she pleaded. "Think of the baby."

Garcia told the police he then took the child from her, placed the baby on the floor as the elevator ascended and then shot his wife six times.

Want B.C. Help

Growers Seek Disaster Rating

OTTER, B.C. (CP) — Strawberry and small fruit growers will ask the British Columbia government to declare the Fraser valley a disaster area as a result of heavy crop damage caused by severe frost last November.

More than 200 growers from Lulu island to Chilliwack met here Friday night to discuss possible methods of rehabilitation.

Provincial government horticulturists, who conducted a survey of damage following the cold snap, said there was an 80 per cent crop loss in strawberries, 75 per cent in raspberries, and total loss in loganberries and blackberries.

As a result, the growers decided to appeal to the B.C. government to have the area declared a disaster area and ask for a long-term loan with no interest payments for three years to get new plants into production.

By the declaration of a disaster areas the growers feel they will be able to eke financial aid from the federal government.

Atom Money Near Doubled

OTTAWA (CP)—The government has approved a near-doubling of expenditures this fiscal year on construction of the giant NRU atomic reactor at Chalk River, Ont.

'Continued Anxiety'

Britain Sends More Troops To Reinforce Cyprus Units

LONDON (Reuters)—Britain Friday ordered 700 more troops sent to disordered and turbulent Cyprus.

Worried by persistent terrorism in Cyprus and the smoldering situation in Jordan, the government announced that crack Scots troops of the 1st Battalion, Highland Light Infantry, will be flown to the island colony in the Mediterranean by the end of this month.

The announcement came as the last of the 2,000 parachute troops, hurriedly airlifted to the island, landed at an airfield on the outskirts of Nicosia.

The war office Friday night disclosed that the advance party of the Scots battalion will leave on Sunday with the main body following the week after next.

Reports from Nicosia, the island's capital, said the new reinforcements will bring the total of Britain's garrison there to about 17,000.

Diplomatic sources said the Cyprus reinforcements reflected continued official anxiety about the current anti-British disorders in Cyprus and fears for the British community in the Arab kingdom of Jordan.

Government quarters here are particularly concerned about the killing of a Turkish police sergeant by a Greek gang at Paphos this week. The 100,000 Turkish-Cypriots oppose the demands of their 400,000 Greek-Cypriot compatriots for union with Greece, but until now there has been little open violence between the two peoples on this issue.

The crisis in Jordan, where further disorders were reported Friday, is also causing continued apprehension here. The paratroopers flown to Cyprus are standing by there in case further rioting threatens the lives and property of Britons in Jordan.

Red Border Guards Held in West Berlin

BERLIN (UP) — West Berlin police arrested two communist border guards yesterday half a mile inside the American sector of the divided city. The east German policemen said they wandered into the western territory "to buy western cigarets."

The two reds who were armed resisted arrest and one of them swung his submachine gun into firing position when the western policemen approached, west Berlin police said. A western policeman knocked the gun out of the hands of the communist guard and both men gave up.

It was the second border incident of the day in the city.

TROOPS TO RESCUE

Earlier British troops rushed to the East-West border when communist police fired warning shots at a British repair crew attempting to remove a wrecked jeep.

The 25 East German People's policemen threatened the repairmen at gunpoint and then held them at bay almost five hours. The police allowed removal of the jeep only after 50 British troops arrived and a Russian officer intervened.

Maj. Gen. R. A. Cottrell Hill, Berlin's British commandant, protested the Communist police action to Maj. Gen. P. A. Dibrova, his Soviet counterpart.

The front end of the vehicle stayed in West Berlin territory, but the rear end swung over into the Soviet zone of Germany. The Communist police refused to let the repairmen move the rear end across the border.

The three MP's in the jeep were injured only slightly.

SHOTS FIRED

The police aimed their carbines at the British crewmen and told them to stay from the jeep. When the Britons moved, the police fired six warning shots into the air.

A Soviet officer was summoned to the scene, but he told the British officer in charge of the crew that the incident was beyond his competence.

The British officer then called in the 50 troops on the double. A short time later, another Soviet officer arrived and authorized removal of the jeep immediately.

Oil Struck Once More

British Columbia's second commercial oil well has been brought in by a team headed by Texaco Exploration Co.

It is situated some 25 miles northeast of Fort St. John.

Full story in Harry Young's Business Column on page 24.

Burglars Take $100,000 In Safety-Deposit Haul

WARWICK, Que. (CP) — Burglars smashed through a brick wall of the Provincial Bank of Canada here and escaped with loot estimated at up to $100,000 after burning open 30 safety-deposit boxes.

The robbery took place between closing time Thursday and 9 a.m. Friday, when employees returned to work and found the vault littered with papers and smashed bricks.

Estimates of the loot, based on previous break-ins of the same type, were only tentative, police stressed. One of the boxes was known to have contained at least $10,000 but the contents of the others still were undetermined.

Provincial police detectives from Montreal, 100 miles southwest of here, were summoned to make a detailed investigation of the vault. They said an acetylene torch used by the burglars to break open the boxes was left behind in the building.

CLAIMS AWAITED

Bank officials declined to estimate the loot. They said the contents of the boxes are known only to the individual depositors and until each has submitted a claim there is no accurate way of assessing losses.

It was the third major robbery of the same type in Quebec in the last five years. In 1951, burglars broke into a bank at St. Jerome and made off with an estimated $300,000. Another $200,000 was taken in a Christmas Day robbery at Grenville, 60 miles west of Montreal, in 1953.

Neither robbery has been solved.

Taxes Haunt Death Cell

SAN QUENTIN, Calif. (UP)—The Internal revenue Bureau Friday served notice on prison author Caryl Chessman to pay up $3,433.62 in delinquent 1954 income taxes or he'll be in trouble. Chessman is appealing a death sentence.

Warmth in Hearse Brings Life Flicker to 'Dead' Boy

LEVIS, Que. (CP)—Two Quebec City funeral parlor workers told a coroner's court that they discovered a boy was still alive after being pronounced dead following a tobogganing accident on Sunday.

Jean-Marie Turgeon, driver of a hearse, and his companion said they found the boy, nine-year-old Jean Lacroix of Charny, Que., was alive while taking him to the morgue.

The youngster, struck by a train while being towed on a toboggan behind a car, died in hospital some 24 hours later. The boy's 10-year-old sister, Ginette, died at the scene of the accident.

The funeral parlor workers told the court they hurried to the parlor after seeing the boy move and called a doctor and a priest. The boy was then taken to hospital.

Dr. J. A. Corrigan of Montreal testified he had been convinced both children were dead. He said the boy had no pulse or heart beat on examination.

Dr. Camille Gelinas, coroner, said the warmth inside the hearse may have helped the boy show signs of life en route to the morgue.

Eden To Address Ottawa Parliament

OTTAWA (BUP)—Prime Minister Sir Anthony Eden has been invited to address a joint sitting of the Canadian commons and senate during his visit to Ottawa next month.

Sir Anthony and British Foreign Secretary Selwyn Lloyd will arrive at Uplands airport from Washington Friday, Feb. 3. They will leave Ottawa Wednesday, Feb. 8.

Official visits, Feb. 6 and 7, will be made to Prime Minister Louis St. Laurent and External Affairs Minister Lester B. Pearson.

During the visit, Sir Anthony and Lloyd will be guests of Governor-General Vincent Massey.

'Without False Modesty'

Film No Shocker

'Lady Chatterley's Lover' Finally Released in France

By NOEL ANTHONY

PARIS (NANA)—Well, it's released at last—the film about that most-banned, most-talked-about novel in the world, "Lady Chatterley's Lover." Even in France it is banned to all under 16.

"The film without false modesty," the producers call it.

One of D. H. Lawrence's brighter ideas was that dirty words are only dirty because we make them so. Used in everyday conversation they cease to be dirty, he argued.

So back in 1928 he proceeded to cram his sizzling story of Lady Chatterley, her crippled husband and her lusty game warden lover with all the unprintables he could think of, which added up to quite a lot.

"Lady Chatterley" is a remarkable picture in more ways than one. It was made by Marc Allegret, one of France's leading directors. Her ladyship is played by Danielle Darrieux, one of France's finest and most beautiful actresses. Leo Genn came from England to portray the crippled husband and the gamekeeper, Mellors, is played by an experienced, virile Italian named Erno Criss.

Behind the continental set-up stands an Englishman without whom the picture would not have been made at all. He is Daniel Angel, who, handicapped by polio, made the journey to New Mexico to persuade Lawrence's widow to part with the rights. He chose the director, supervised the selection of the stars.

Footnote: We nearly forgot to answer the question everybody will be asking. Is this a real shocker? Yes, and no. To the intelligent and broadminded it is a fine, moving film. For others it will inevitably provoke unpleasant titters. This column's verdict: Well worth making and well worth seeing.

ALL ABOARD

With G. E. Mortimore

BILL KERSEY, holidaying in the sun, sends an envy-making letter from Acapulco, Mexico.

"The weather is . . . fabulous; continuous sunshine, temperature from 80 to 84, evenings a warm 67 . . . The good hotels are the last word in luxury; built on high ground and overlooking a panorama of sunbaked terraces, cooled by a gentle breeze from the ocean, where one can idle and relax to the slow beat of the surf."

"Vultures, a protected bird, dot the sky in large numbers, and help keep the city and surroundings clean from garbage that is dumped on vacant lots everywhere . . .

"You see beggars and blind persons, prisoners tied together in twos by the feet, a short length of rope between them, sweeping the streets and being prodded by a guard when they slow down; cars parked at intersections or anywhere they can see a place; naked children playing around an open well . . .

"Grass huts housing large families; no sides; a couple of dogs, chickens, ducks and a pig . . . Concrete being mixed on the sidewalk . . . Large rocks placed across the road, to warn motorists that road is closed . . . Garbage trucks with two almost naked Mexicans on the truck grabbing armfuls of refuse like hay and tramping it to build the load . . .

"Women and men, boys and girls carrying large bundles on their heads with remarkable balance. A mountain stream dotted with dozens of mothers washing clothes and hair, and bathing babies . . .

"Children five years and up trudging the beaches and streets with a handful of peanuts, oranges and other wares, Burros loaded with firewood and charcoal followed by a couple of fatigued Mexicans . . .

"Odors, smells and stinks . . . Wages $1 a day; a policeman gets 80 cents a day and makes a peso anywhere he can. Most labor is done by hand; no modern machinery . . . Very few old people; life span 35 years. There are no middle class; either poor or rich. But the weather is perfect. Daylight from 7 a.m. to 7 p.m., every day the same and wonderful swimming."

* * *

Last week an Esquimalt woman wrote in to say that her husband had phoned Esquimalt police at night and got no answer, Dec. 30.

Her letter was printed here. It drew a hot reply from the members of Esquimalt police commission, who said there was a man on duty continuously.

The police phone number had been changed on that same day, Dec. 30. But the phone was fixed so that anyone calling the old number could be cut in to the new one.

I checked with the letter-writer. The man in the house said yes, he had phoned Esquimalt police at 3-3111, the old number listed in the telephone book. He let the phone ring 15 times, then quit.

The police say the phone never rang in the station at that time. Who is telling the truth? The answer is that both parties are. Since Dec. 30 was the very day the telephone was switched over to a new number (5-1441) it seems likely that there was something wrong with the telephone.

Reeve A. C. Wurtele says that Esquimalt (population 10,500 has 13 policemen, including the chief. At any time in the 24 hours there are three men on duty—two in the prowler car and one in the station.

So Esquimalt has more than one policeman for every 1,000 of population—a good average, the reeve points out.

The Esquimalt police force is also the fire department, and every policeman is a double-threat man.

When Reeve Wurtele took office, there were five policemen, three firemen and the chief—nine in all.

I have given Esquimalt police commission in confidence the name of the party who lodged the complaint—having received permission to do so.

The reeve doesn't think anyone will ever again fail to get an answer at Esquimalt police station. There are three incoming phones, linked to switch over automatically when one is busy. But if there ever should be any trouble, he says, phone the chief or the sergeant, whose numbers are listed under Esquimalt municipality.

Garden Notes

Another Story About Ernie

BY M.V. CHESNUT, FRHS

My neighbor, Ernie, has a most peculiar mentality. I wouldn't call him half-witted, exactly, for in some respects he appears almost normal, but he can't seem to follow the instructions which appear in this column from time to time. Invariably he leaves something out—usually the most important stage in the operation.

Ernie is a confirmed free-loader, and was naturally one of the first to ask for seeds of the Small Red Chili Pepper which I offered last month. He came over the other day with a tale of woe.

Every seed had germinated strongly, but when the little plants were about an inch high, they all rotted off at soil level and toppled over. This sounded like the damping-off disease, so I questioned him closely on the sowing procedure he used.

Where did he get his potful of soil? Out in the backyard. How much sand did he mix with it? He hadn't had any sand handy, so he hadn't bothered about this insignificant detail. Had he scrubbed the pot thoroughly? No, it looked reasonably clean after he had whisked off the excess dirt.

Had he watered the potful of soil with BOILING water, right out of the kettle, before sowing his seeds? Of course not. He had used water out of the tap, like any sensible person would.

EATEN AWAY

And so he lost his pepper plants. The damping-off fungus had eaten away the stems at soil level until they were as thin as threads, and the plants collapsed. This fungus thrives in cold, wet soil, hence the use of sand to keep the mixture free-draining.

The scrubbing of the pot and the use of boiling water were highly essential operations designed to kill off any of the fungus spores or insect pests which might be present in the soil. He had bypassed these stages in the sowing, thinking them unnecessary refinements, and the inevitable happened.

My own sowing took a little longer to germinate than I expected—it was nine days before the little plants came through—but germination was strong and sure. Of the three seeds sown, all three came up, and it took a lot of will power to snip off the two weaker ones with nail scissors, leaving the strongest of the three in undisputed possession of the pot.

GROWTH SLOW

Growth has been slow, which I suppose is only to be expected at this season of the year, and my plant is now only five inches tall. It is a little skinnier than I would wish, which I put down to insufficient sunshine, so I supplement the sun by giving my plant a few hours under my desk lamp on dull days.

By the way, some of you who wrote in for seeds may have received packets on which the writing was somewhat shaky. This was not due to premature senility on my part, nor to a case of post-holiday D.T.'s. The children got into the act, helping me package the seeds, and Brian's Grade 2 writing is still a bit unsteady.

Eire Premier to Lecture in U.S.

DUBLIN (AP)—Prime Minister John Costello of the Republic of Ireland has accepted an invitation to lecture at the Yale University law school March 19-21. Costello, 64, is considered an authority on constitutional law and was a leader of the bar before he became prime minister.

Mobile Piers in Manoeuvres

A U.S. army De Long pier with stacks and crane is towed from Blaye, en route to Verdun, France, for the European command's forthcoming over-the-beach discharge exercise. These self-elevating piers can be moved to their erection sites, used as piers, dismantled and then re-erected at new sites.—(CPC)

Socreds at Full Strength For Pre-Session Caucus

Government MLAs were at full strength yesterday for the pre-session caucus designed to give them a look at legislation to be introduced at the forthcoming session.

Newest MLAs, Donald F. Robinson of Lillooet and Les Peterson of Vancouver Centre, were warmly greeted by the other 26 government members.

Mr. Peterson, rumored by some to be in line for a cabinet post, will not be able to take his seat in the legislature until a week after the opening Tuesday.

This is to allow certification of the writ of election.

PREMIER SMILES

Premier W. A. C. Bennett, smiling broadly, marched at the head of his cabinet ministers into the caucus room. The cabinet members followed the premier in files of two.

An attendant was posted 20 feet away from the room to turn away the curious.

Frequent bursts of applause could be heard emanating from caucus as various cabinet ministers spoke of past and future accomplishments.

So far, opposition MLAs have not made an appearance at the legislature. They're expected Monday.

Cheating Suspected In Potato Marketing

OTTAWA (CP)—One instance of apparent crookedness and the usual long roster of unorthodox government practices in handling Parliament's money, came under criticism Friday from Auditor-General Watson Sellar in his annual report.

The one case of supposed financial cheating—and it did not appear to involve federal officials in wrongdoing—was in what Mr. Sellar, described as indicated falsification of records in connection with the government's 1953 aid program for marketing New Brunswick potatoes.

An agriculture department official said later it had been found that some dealers and producers in a few small New Brunswick communities tried to sell their potatoes twice, making phantom deliveries under the government aid plan and then actually selling the same potatoes to private customers. The amount of money involved was relatively small, he said.

Weather Forecast

Jan. 14, 1956

Gale warnings issued for Juan de Fuca strait. Cloudy with rain in the morning, becoming showers in the afternoon. Continuing mild. Winds southeast 15, increasing to southeast 35 during the morning and shifting to southwest 30 and decreasing in the later afternoon. Precipitation Friday, trace. Sunshine, six hours six minutes. Sunday outlook, showers.

RECORDED TEMPERATURES

High 47 Low 41

FORECAST TEMPERATURES

High 50 Low 38

Sunrise 8.03 Sunset 4.44

East Coast of Vancouver Island—Gale warnings issued for Georgia strait. Cloudy with rain in the morning, becoming showers in the afternoon. Continuing mild. Winds southeast 15, becoming southeast 25 and gusty and up to 35 over Georgia strait in the morning, shifting to south 20 in the afternoon. Sunday outlook, showers. High at Nanaimo, 48.

West Coast of Vancouver Island — Gale warnings issued Cloudy with rain in the morning becoming showery in the afternoon. Continuing mild. Winds southeast 35, shifting to south 20 in the afternoon. Sunday outlook, rain. High at Estevan, 48.

TIMES AT VICTORIA
(Pacific Standard Time)

	Time H.M	Ht Ft.	Time H.M	Ht Ft.	Time H.M	Ht Ft.	Time H.M	Ht Ft.
14	7.02	9.1	0.49	8.5	13.32	9.5	23.06	3.8
15	7.10	9.0	10.36	8.2	14.15	8.7	23.37	3.3
16	6.57	9.0	11.18	7.7	15.09	8.2	23.08	3.0
17	6.42	9.1	12.10	7.3	16.33	7.8	23.38	4.0
18	6.54	9.3	13.01	6.5	17.54	7.1		
19	9.03	5.4	7.13	9.5	14.07	5.7	19.24	6.0
20	0.20	6.3	7.38	9.7	15.09	4.8		
21	8.07	10.0	18.10	3.9				
22	8.27	10.3	17.09	2.1				
23	9.08	10.5	18.01	2.4				
24	10.00	10.6	18.49	1.8				

TIDES AT POINT ATKINSON
(Pacific Standard Time)

	Time H.M	Ht Ft.	Time H.M	Ht Ft.	Time H.M	Ht Ft.	Time H.M	Ht Ft.
14	7.18	10.1	12.50	10.9	17.34	12.0		
15	0.29	9.3	7.42	10.1	13.26	9.8	18.00	12.3
16	0.55	8.8	8.35	10.0	14.03	9.1	19.00	12.0
17	1.37	8.7	9.26	10.0	14.41	8.3	20.01	11.8
18	2.00	8.8	9.53	10.0	15.38	7.5	21.06	11.9
19	2.34	7.2	9.17	14.8	16.14	6.6	22.27	11.1
20	3.13	8.0	9.48	14.1	17.10	5.8		
21	0.04	11.4	3.57	10.1	10.20	14.7	18.13	4.6
22	1.49	12.1	6.30	11.4	11.07	14.0	19.11	3.6
23	3.02	12.1	7.10	12.2	12.01	14.5	20.07	2.7
24	4.09	12.1	8.40	12.1	13.09	14.9	21.00	1.8

SAANICH INLET

To determine tides in Saanich Inlet area: For higher high water deduct 14 minutes; for lower low water deduct 38 minutes; for half-tides (those other than highest and lowest) deduct 32 minutes.

COWICHAN BAY

To determine tides Cowichan Bay area: For higher high water deduct 10 minutes; for lower low water deduct 35 minutes; for half-tides deduct 33 minutes.

TEMPERATURES

	Min.	Max.	Precip.
St. John's	30	35	--
Halifax	40	42	.69
Montreal	29	33	.08
Ottawa	16	26	.07
Toronto	20	28	--
North Bay	4	15	--
Port Arthur	-5	22	--
Kenora	3	27	--
Winnipeg	-5	17	.01
Brandon	-3	11	--
The Pas	-5	6	.03
Regina	-2	12	--
Saskatoon	-8	5	.03
Prince Albert	-10	8	.01
N. Battleford	-14	6	.06
Swift Current	2	20	.02
Medicine Hat	-1	5	.05
Lethbridge	-3	1	.07
Calgary	-5	0	.05
Edmonton	-11	-1	.01
Kimberley	25	28	.15
Crescent Valley	31	34	.24
Kamloops	29	36	.02
Penticton	32	37	--
Vancouver	40	48	.27
Prince Rupert	37	44	.02
Prince George	11	16	.26
Whitehorse	-36	-20	--
Seattle	38	45	.26
Portland	39	49	.35
San Francisco	46	60	--
Los Angeles	49	65	--
Spokane	32	37	.15
Chicago	24	42	--
New York	35	40	.30

School Reading Experts To Take Part in Forum

Four experts in the field of reading in schools will take part in a forum on that topic in Central Junior High school auditorium at 8 p.m. Friday.

Meeting is sponsored by Victoria and District PTA Council, in co-operation with Greater Victoria Teachers' Association and Greater Victoria School Board.

Speakers will be Miss Marian James, Greater Victoria primary supervisor, primary reading; Jack Hayes, principal of Frank Hobbs Elementary school, intermediate reading; Donald Smith, vice-principal of Oak Bay Junior High school, junior high school level; and Miss Verna Turner, Greater Victoria tests and measures department, remedial reading.

Tom Curtis, principal of Willows Elementary school, is organizing the free forum. Dr. Henrietta Anderson will act as chairman and organize general discussion groups following the talks.

Russian Satellite Ready Sooner

'Baby Moons' To Be Launched From Florida Site by 1958

WASHINGTON (AP) — The United States Friday announced the launching site and first specific details of the earth satellites it plans to send whizzing into lower space. The program has been designed space flight."

Russia also has announced plans to launch an artificial satellite. One report is that Soviet scientists expect to get theirs aloft at least six months ahead of the first American launching. This is expected to take place sometime after July, 1957.

The defence department disclosed that Patrick air force base at Cocoa, Fla., has been chosen as the U.S. takeoff point. The rocket-launched "baby moons" are expected to girdle the globe in an egg-shaped orbit ranging from 200 to 800 miles from earth.

The satellites—whizzing at an 18,000-mile-an-hour clip and circling the earth once every 90 minutes—would be used as scientific radio outposts to get new information on the earth, sun and universe. This information conceiv- improved navigation, better radio and other communications, and more accurate weather forecasting.

The defence department, which is conducting the satellite project with the U.S. national committee for the geophysical year, said only that the planners hope to get "at least one" satellite successfully launched during the geophysical year, which extends from July 1957 to Dec. 31, 1958.

'Drag Strip' Sought

A number of Vancouver Island Track Roadster Association members are organizing a new group to study the possibilities of a "drag strip" in the Victoria area where they can safely test their cars.

A spokesman for the new group said they are trying to find a suitable piece of land for their venture. The idea focuses on the accident Sunday morning which claimed the life of John William Hitchen.

Less than $1,000,000 Settles Crash Claims

OTTAWA (CP) — Court claims totalling $3,632,000 for lives lost in Canada's worst civil air accident have been settled by the government for less than one-third that amount.

Defence Minister Campney announced in the Commons Friday that claims arising out of the deaths of 35 occupants of a Trans-Canada Air Lines North Star, which collided with an RCAF Harvard trainer April 8, 1954, at Moose Jaw, Sask., have been settled.

"The total amount paid in settlement of these claims was slightly under $1,000,000," he said.

Besides the 31 North Star passengers and four TCA crew members, two others were killed.

LONDON (Reuters) — Queen Elizabeth and the Duke of Edinburgh will visit a leper settlement next month during their tour of Nigeria and will meet two lepers "adopted" by the royal family, it was announced Friday.

An association spokesman here, asked today whether there is any danger of infection in meeting lepers, replied that the risk is "far less than in the case of tuberculosis, particularly if out doors."

ONLY AT . . .
OLSON'S
1-YEAR GUARANTEED
USED CARS

TIP TOP TAILORS
Made-To-Measure Sale
ENDS MONDAY, JAN. 16th

W. R. Johnston Co. and House of Stone
MADE-TO-MEASURE AND
READY-TO-WEAR SALE
Continues Till the
End of January
JOHN McMASTER
1012 Fort Street—Easy Parking—Phone 4-4712

SHORT OF SAWDUST?
BUY A NEW GURNEY

OIL-BURNING
Kitchen Range
COMPLETE WITH
CYCLOS
OIL BURNER
Priced from
309.50 to 359.50
Prices include complete installation. Absolutely
NO EXTRAS
Range Features Include
• Even-heat oven
• Polished cooking top
• Glistening white enamel exterior
EASY TERMS • TRADE-INS ACCEPTED
★ WE SELL ★ WE INSTALL ★ WE SERVICE
C. J. McDOWELL
PLUMBING AND HEATING LTD.
1000 DOUGLAS STREET PHONE 3-4138

"PHONE" for your LOAN in 1 trip!

EXAMPLES OF LOANS

$ Cash You Get	12 MO.	24 MO.	36 MO.
	154.19	$29.59	756.56
Repay Monthly	$12	$28	$40

Above payments cover everything! Even I Payments for in-between amounts are in proportion. (Con.)

▶ Phone for loan in one visit. Loan custom-tailored to needs and income. Use Bill Consolidation Service . . . without cost . . . to reduce payments, consolidate bills. Phone, write, or come in.
Loans $30 to $1700 or more

THE COMPANY THAT LIKES TO SAY YES
Personal FINANCE CO.
Beneficial Finance SYSTEM
3 convenient offices—which is nearest you?
VICTORIA—(2 Offices)
• 650-A Yates Street, 2nd Floor Phone: 2-8261
(Above Tip Top Tailors)
• 620 View Street, Room 210-211, Central Bldg. Phone: 2-9155
NANAIMO—204 Commercial Street, 2nd Floor Phone: 2330
OPEN EVENINGS BY APPOINTMENT — PHONE FOR EVENING HOURS
Loans made to residents of all surrounding towns • Personal Finance Company of Canada

DRASTIC REDUCTIONS SALE
Ladies' Fine Tailored Suits
Large selection, all sizes. All-wool worsteds. Regularly sold to $75.00. Only 29.95
TAILOR-MADE TOPCOATS
Regular to $65.00 29.95
Special Lot of Topcoats
Including princess styles 16.95
All-Wool Skirts, Slacks
Values to $16.95 6.95
JOHN McMASTER
619 BROUGHTON ST., Coach Lines Depot
PHONE 4-4712

SAVE ON MACDONALD'S BIG JANUARY CLEARANCE!
FURNITURE!
• Chesterfield Suites
• Chrome Suites
• Bedroom Groups
• Dining Room Suites
• Mattresses
APPLIANCES!
• TV Sets
• Ranges
• Refrigerators
• Washers - Dryers
• Small Appliances
EASY TERMS • BIG TRADE-IN ALLOWANCES
BETTER FED! MONEY AHEAD!
ON MACDONALD'S FOOD PLAN
INQUIRE TODAY — PHONE 5-2491
MACDONALD'S
752-754-756 FORT STREET PHONE 3-1171

'Incredible' Dulles Statement Flayed by British Papers

LONDON (CP)—British newspapers express incredulity and alarm at the Life magazine article in which John Foster Dulles is quoted as saying the United States has three times been on the brink of war with Red China since 1953.

The U.S. State Secretary is reported to have said Red China was deterred on each occasion by the threat of U.S. power and that "the ability to go to the verge without getting into war is the necessary art."

"If this is an art," comments The Daily Mail, "it is the most terrifying art we ever encountered. One false step and the artist is over the edge, taking his H-bombs with him and destroying the world in the process."

The Times declares: ". . . It is astonishing and regrettable that he (Dulles) should have raked over the ashes of Anglo-American disputes [illegible] lies should have intervened to save Dien Bien Phu—so soon before Sir Anthony Eden is to arrive in Washington.

The Daily Mirror says:

"Sir Anthony Eden, to his eternal credit, would have no part of this deadly game, and the United States swiftly drew back when she knew that she would have to 'go it alone.'

"What the incredible Mr. Dulles seems to have overlooked was the fact that in the Kremlin there were men much cooler than he who also knew the value of getting the first blow in and who also had the means of delivering it.

"Heaven protect us from this [illegible]"

Saanich, Sooke Areas of Refuge

Saanich peninsula and Sooke would be reception areas for emergency evacuation of Greater Victoria, according to a tentative evacuation plan being prepared for presentation to Greater Victoria civil defence control board, defence co-ordinator Roger Peachey said yesterday.

Greater Victoria has been divided into 18 dispersal areas, from which evacuees would leave the city on north and northwest routes.

The plan is not yet completed. "The final decision on evacuation is up to the board," Mr. Peachey said. There is no date set for a control board meeting and details could not be given until then.

$200,000 Motel Planned

Tenders were called yesterday for construction of a new $200,000 drive-in hotel on Douglas at Caledonia, opposite the site of Paul's drive-in and restaurant, now under construction.

The structure is the second modern tourist accommodation project announced in recent weeks by the architectural firm of Clack, Clayton Pickstone for erection on Douglas.

The latest project of J. G. Nordal is a 33-room hotel which will be conveniently located near downtown shopping centres and yet will offer guests privacy and semi-residential surroundings through spacious planning and landscaping schemes.

On-site parking facilities will be provided with a low-level drive which guests will enter from Douglas. Exit is on Caledonia.

A bath is included with each room and the six ground-floor rooms will front on a flagstone patio. Suspended balconies on the second and third storeys will give access to all the other rooms.

The use of glass and color will be emphasized in the design of the new hotel. Glass-paneled doors and windows will mark the entrance to each suite and small, colorful glass squares will be placed above doors and windows.

Offices and magazine shop will be on the ground floor.

Tenders will be closed Jan. 27 at 5 p.m.

In line with the forecast expansion of tourist facilities north from the downtown area along Douglas, excavations were started this week by Farmer Construction Co. on a $250,000 motel north of the fountain circle.

GOOD INSURANCE IS OUR POLICY

SEE—

Ker Stephenson LIMITED

909 GOVERNMENT

6 SAILINGS TO REMEMBER!

Enjoy 17-21 vacation days in "Big O" Line Comfort...

AUSTRALIA NEW ZEALAND

When you go "down under" treat yourself to this sunny South Pacific route from our West Coast via Honolulu and Fiji! Aboard any of the four big Orient Line express ships, you'll find wonderful food, fun and friendship. You'll respond to the invitation of sparkling sports decks, air conditioned public rooms, the magic which only an ocean voyage can offer. Plan your trip early and ask your local authorized travel agent to handle the details.

Travel the largest, fastest liners across the Pacific

SHIP	Vancouver	San Francisco
ORSOVA	Feb. 14	Feb. 17
ORION	Apr. 24	Apr. 28
ORONSAY	July 31	Aug. 3
ORCADES	Sept. 11	Sept. 8
ORCADES	Oct. 23*	Oct. 26
ORONSAY	Dec. 29	Jan. 1,'57

*Special Olympic Games Sailing

CUNARD LINE
GENERAL PASSENGER AGENTS
Tel.: TAllow 4477
550 Burrard Street
Vancouver, B.C.

Orient Line

"There's No Better Way to Cross the Pacific!"

"See your local agent — No one can serve you better"

NEVER BEFORE RELEASED!

RCA VICTOR

GLENN MILLER'S GREATEST MUSICAL TRIUMPH

Here's the most sensational record buy of the year—over 60 superb selections by the fabulous GLENN MILLER AIR FORCE BAND. Assembled on five long play records, containing a galaxy of candid photographs and handsomely bound in a satin-finished cloth. Now available—EPOT 8702.

PRICED $30.00

THE POPULAR GERSHWIN—A delightful collection of the best-loved Gershwin compositions with such artists as Eddie Fisher, Melachrino Strings, Eartha Kitt, Dinah Shore, Henri Rene's Orchestra, Frankie Carle, Glen Miller's Orchestra, etc. LPM 8006. Price $3.40

AIDA—Verdi: A new high fidelity recording of the complete opera—with such artists as Milanov, Bioerling, Christoff, etc. LM 6122. Price 14.40

START 1956 WITH SOME NEW LONG PLAY RECORDS

LM 1932—LEONARD WARREN sings Baritone Arias from Verdi Operas

LM 1915—A. MILANOV RECITAL — including 15 selections.

LM 1916—LA FORZA DeL DESTINO (Verdi) Highlights

LM 1847—A TREASURY OF GRAND OPERA IN HIGH FIDELITY

LM 1884—OKLAHOMA and CAROUSEL SUITES — both on one record. Morton Gould and His Orchestra.

LM 1923—BEETHOVEN'S FIFTH SYMPHONY and SCHUBERT'S "UNFINISHED" SYMPHONY —Boston Symphony Orchestra.

All High Fidelity recordings, at each 4.80

SOME ENGLISH (H.M.V.) SELECTIONS ON 78 SPEED

B 10899—Lassie and H.I.I., sung by Robert Wilson. Price $1.10
C 1592—Good Old Songs, selections, by Jack Hylton's Orchestra and Chorus. Price $1.40
DB 5867/9—Dichterliebe—Schumann—sung by Panzera, baritone with Cortot at piano. 3 records, each $2.00
C 3770—Fingal's Cave Overture—The Halle Orchestra. Price $1.40
C 3246/7—Sonata "Pathetique"—Beethoven—played by Moiseiwitsch. 2 records, each $1.40

Kent's

742 FORT

3-7104

STANDARD FURNITURE

CLEARANCE

January Dollar-Stretchers

CHESTERFIELDS DAVENPORTS SECTIONAL SUITES

At Clearance Prices!

2-Piece CHESTERFIELD SUITE in green tapestry cover. AIRFOAM SEATS. Reg. 189.00. SPECIAL

129.00

12.90 DOWN, 24 months to pay!

HIDE-A-BED . . . complete with SPRING-FILLED MATTRESS, in choice of red or grey. Reg. 189.00. CLEARANCE

169.00

16.90 DOWN, 24 months to pay!

2-Piece KROEHLER SECTIONAL SUITE in choice of turquoise or sage boucle cover. Save 50.00! Reg. 249.00. CLEARANCE

199.00

19.90 DOWN, 24 months to pay!

3-Piece SECTIONAL CHESTERFIELD in grey frieze. Reg. 229.00.

199.00

19.90 DOWN, 24 months to pay!

2-Piece BUMPER END CHESTERFIELD by Kroehler! Choice of sage, rose or turquoise green color. Reg. 249.00. CLEARANCE SPECIAL at

199.00

19.90 DOWN, 24 months to pay!

3-Piece CIRCULAR SECTIONAL CHESTERFIELD in pink texture fabric. A remarkable value, reg. 289.00. SPECIAL CLEARANCE

219.00

21.90 DOWN, 24 months to pay!

Subject to Prior Sale

2-Piece DE LUXE CHESTERFIELD SUITE with deep AIRFOAM seats. Lovely soft rose boucle tapestry cover. Reg. 399.00 for

299.00

47.50 DOWN, 24 months to pay!

FOLDING CARRIAGES

Floor Samples, with brake, folding hood, mudguard and storm covers.

Reg. 48.50 ..... 38.50
Reg. 59.95 ..... 49.95

Clearance! Floor Sample

MATTRESSES and BOX SPRINGS

No.	MAKE	SIZE	REGULAR	SALE
1	Enchanted Night De Luxe Mattress	4.6	59.00	49.00
7	Continental Mattress	3.3	26.50	19.90
2	Continental Box Spring	3.3	26.50	19.90
7	Continental Mattress	4.6	26.50	19.90
4	Continental Box Springs	4.6	26.50	19.90
1	Golden Sleep Mattress	4.6	26.50	49.50
1	Golden Sleep Box Spring	4.6	59.50	29.50
1	Sealy De Luxe Box Spring	4.6	59.00	39.50
1	Sealy De Luxe Mattress	3.3	59.50	49.50
1	Sealy Special Box Spring	4.6	49.00	29.50
4	Luxease Mattress	4.6	49.00	34.90
2	Luxease Mattress	3.3	49.00	34.90

APPLIANCE SPECIAL

EYE-OPENING VALUE IN OUR JANUARY CLEARANCE

DRAPERY SHORT ENDS

SHORT ENDS UP TO 10 YARDS in PRINTED AND PLAIN BARKCLOTHS, CRETONNES. Suitable for drapes, and loose covering that odd chair. All 48 inches wide, all at one low price ..... 1.29 per yd.

ECRU LINING

Wonderful special, all 48 inches wide. CLEARANCE, yard ..... 98¢

KIRSCH RODS

Brass Extension Rods, 28 to 48 inches, each ..... 14¢

36 to 63 inches, each ..... 19¢

YOUR CHOICE $199.00 each

LEONARD REFRIGERATOR

7.6 cu. ft. model with DOOR RACK, full-size CRISPER, CROSS-TOP FREEZER! A remarkable special at 199.00

STANCO OIL RANGE

Automatic controls, with large 17-inch oven! You save $100 when you buy this oil range, made by Canada's leading manufacturer. SPECIAL 199.00

RCA ESTATE ELECTRIC RANGE

Beautiful big 30-inch SIZE, with roomy 24-inch oven. A beautiful range. Outstanding buy at this price. SPECIAL 199.00

RCA VICTOR 21-IN. TV

Giant-size DEEP IMAGE Screen, with tinted safety glass! Sensational value for the thrifty shopper 199.00

NORGE REFRIGERATOR

8.1 cu. ft. with soft green interior, CROSS-TOP FREEZER, full CRISPER, and DOOR RACKS. SPECIAL VALUE AT 199.00

CHISHOLM HI-FI

Full-size Cabinet, FLOOR MODEL, with concert 12-inch speaker with cross-ones network. Record storage. Be sure to HEAR it. In three colors. Only 199.00

BUY ANY ONE FOR 19.90 DOWN

9.00 PER MONTH, Including Carrying Charges — Tax Extra

PAY ONLY 19.90 DOWN

9.00 PER MONTH, Including Carrying Charges — Tax Extra

FREE PARKING
FREE DELIVERY

Standard FURNITURE DENNYS OF VICTORIA

Standard Is Best—
The Largest
WITH LOWEST PRICES
IN THE WEST

1858 **The Daily Colonist.** 1956

AN INDEPENDENT NEWSPAPER, THE ORGAN OF NO CLIQUE OR PARTY

Published at 2631 Douglas Street, Victoria, B.C.

SETH HALTON, Publisher — SANDHAM GRAVES, Editor-in-Chief

Subscription Rates: Wherever carrier delivery service is maintained $1.50 per month; single copy cents price, 10 cents daily; 15 cents Sunday. Mail rates: Canada, Great Britain, Yukon Territory, one year, $14.00; six months, $7.50; Three months, $4.00; single month, $1.50. Australia per month, $2.00; U.S.A. per month, $1.50; other foreign countries per month, $2.50. Authorized as second class mail, Post Office Department, Ottawa. Member of Audit Bureau of Circulations.

SATURDAY, JANUARY 14, 1956

The Wisest Course

THE Victoria City Council is making no mistake in selecting Point Ellice Bridge as the number one problem of the year. For more than 30 years it has stood with the uneven weight of a watermain pinning down one side and under strains it was not designed for. Five engineers have warned the City of its condition. No individual can predict with certainty how much longer it will hold together. The wisest course is to remove the hazard and discharge this obligation, which rests on the corporation initially and contingently also on every member of the city council while acting in that capacity.

From the alternatives—closing the structure, removing it entirely, patching it up for 10 years, or rebuilding the bridge—Mayor Scurrah and the 1956 City Council are choosing the only practical course. They will thereby remove any taint of neglect when they put the issue before the ratepayers for final decision. Not for a moment do we doubt the result of the vote. For too long now this anxiety has hung over the community, needlessly. Victoria West is entitled to a proper thoroughfare linking it with the town, apart from the bottleneck of the Johnson street drawbridge. Industry north of Point Ellice now needs the higher span clearance for its towboats. On civil defence and garrison grounds also an effective crossing of the Gorge at this site is equally important.

Is there any doubt whatever that therein are sound reasons prompting early and adequate reconstruction of the condemned bridge? From the same sources will come the community of interests making eventual action certain. The industrialists concerned, as well as defence and garrison circles should back representations at Ottawa for federal assistance. The provincial government has full warrant under the existing arterial road grants within municipal areas to help Victoria if it wishes to do so, and we think that it does. Now the City has funds in reserve for a start on the project, and may need considerably less than the by-law sum when all of these factors have been counted in.

The plans sets before the council for the reconstruction of Point Ellice Bridge are modest and adequate. A two-lane driveway with single footpath should carry the traffic offering. The lopsided watermain would be replaced by two balanced flumes.

Victoria has good right to expect both Ottawa and James Bay to bear a hand in removing a public hazard, but must show itself willing to do its own part.

Helicopters for Rescue Work

WHEN Defence Minister Campney speaks of difficulties in connection with the suggested establishment of helicopter rescue service on the west coast he shows that he has become as adept as his more experienced colleagues in the federal cabinet at side-stepping this important issue. Difficulties may exist—it would be remarkable is they didn't—but Mr. Campney, a Pacific coast man himself, would have a hard job convincing people in these parts that they are insuperable. Anyhow, this country would not get very far if it took on only the easy jobs.

A strong argument in favor of adding helicopters to the air-sea rescue organization is the fact that it has been demonstrated that these machines can be operated successfully under Canadian control and direction—not only can be, but have been. When an RCAF plane was lost on Mount Arrowsmith in October, 1954, three helicopters conducted search operations from Parksville. One was an American machine enlisted to assist, but the other two belonged to the RCAF. Their crews were trained by pilots from an Okanagan company which had just then introduced helicopters to British Columbia. All three performed good service in the searches and in transporting men to the scene of the crash.

Where are those RCAF helicopters and their pilots now, and why is it always necessary for the Canadian authorities to call on the U.S. Coast Guard at Port Angeles whenever there is helicopter rescue work to be done in British Columbia waters? Does the Dominion government feel no shame at all over the recurring necessity of calling on the country's obliging neighbor to rescue Canadian ships and sailors and others in distress in remote places?

In the numerous appeals to Ottawa these many years for enlargment of the existing efficient but inadequate air-sea rescue organization it has not been suggested that Canada is in a position at present to create or maintain a service comparable to that provided by the U.S. Coast Guard. Supply and operation of helicopters is a different matter, however, and any difficulties bothering the government in this connection must be small in relation to the need. The three recent occasions on which help has had to be accepted from the U.S. should settle that point.

The Happy Warrior

STILL the honors flow. The other day Sir Winston Churchill received the Benjamin Franklin award in recognition of his postwar services to mankind. Not long before that a prized symbolic bell was given to him by other American admirers. City after city vies to confer its freedom on him; a new honorary office was created recently by the Hudson's Bay Company in order to enroll him on the company's scroll. Everywhere it seems the story is the same. Tribute follows tribute in quite unexampled fashion, to a degree that might embarrass anyone less endowed with genuine qualities of understanding.

Churchill is a phenomenal being and in a sense this outpouring of gifts and homage is a corollary of his stature. Yet it is unusual. Few great men have ever been honored with the same spontaneity while they lived. Old age and passage from active duty often mean comparative obscurity, but this traditional state of affairs is set at naught in the case of Sir Winston. Scarcely a month seems to elapse without some fresh honor being paid to him.

This is a happy circumstance of course. It is meet that one who has done so much for so many, to vary his own immortal sentence, should be made aware that public debt to him is acknowledged rather than that it should be inscribed in books only for posterity to read about. Too many personages of note have been recognized only after they were dead. Nevertheless the outpouring of tribute is remarkable.

Much of it stems from the Churchillian character, from the rich humanity which has won universal affection apart even from his renowned contributions to human weal. Sir Winston is not now active in the political scene, an expression this of magnanimity lest he overshadow a successor, but he is obviously not out of mind. His is a name treasured in many hearts, an inspiration to all and one that commands immense respect and admiration. May he yet enjoy universal acknowledgement for years to come; none of it is misplaced.

Interpreting the News

New Approach Needed

By WILLIAM L. RYAN
Associated Press News Analyst

WORLD politics has entered an era of economic and ideological competition which promises to render obsolete such concepts as containment and purely military alignments.

In today's world, both concepts seem negative. Containment worked for a while after the Second World War, when the Soviet Union struggled to repair the damages of the war and groped its way cautiously for avenues of expansion.

* * *

At this stage, however, the idea bespeaks a cherished notion that if the Soviet Union and Communist China are ringed and menaced with dire calamity, the existing threat will evaporate. Both the containment idea and the policy of purely military alignments have a link of immobility which restricts the activity of the Western alliance and causes it to improvise its strategy from day to day.

The Communist policy is dynamic, and if it is to be countered successfully it must be met with measures even more dynamic. The threat that the United States is willing to flirt with world catastrophe—to indulge in "the art" of approaching the brink of atomic war, in the words attributed to Secretary of State Dulles, is hardly an answer to Communist threats.

If the Geneva summit conference demonstrated anything at all, it showed an inclination on both sides to concede that nuclear warfare would mean the end of Western civilization. An admission that the United States, still the most powerful nation on earth, contemplated risking such a world holocaust, is surely enough to make European spines tingle in fear.

Friends of the United States abroad do not fully understand the vagaries of American politics in a presidential year. Statements which might be intended wholly for consumption of the American voting public are likely to be taken at face value abroad, producing frustration among friends of the United States, fear among the neutrals and ammunition for the enemies.

Since world politics has entered this era of ideological competition, one of the first tasks would seem to be to perfect the West's ideological weapons. What seems to be needed—aside from the obvious advantages of a bipartisan and truly unified foreign policy—is a determined, intelligent propaganda counter-offensive.

"We play hot and sweet"

Wide Appeal

By FRANK KELLEY

EVIDENTLY Victoria has a wider appeal than some of us imagine it has. One gets to appreciate that it is something of a cosmopolitan community even without such fringe benefits as industrial efforts spotted in numerous sections of southern Vancouver Island, while occasionally wondering what makes its four municipalities grow. Maybe there's something amazing about it all; for back of everything it is not hard for most of us to agree Greater Victoria is a desirable spot in which to spend some earthly years.

Probably a number of gatherings of a like nature passed off pleasantly hereabouts during the recent New Year celebrations as that which met at the home of Mr. and Mrs. George Costello on McNeil Street. There some "old China hands" with a total of over 300 years of residence and service in Far Eastern lands toasted the day set aside in recognition of the stripling New Year.

It made no difference if a couple of outsiders like the writer and Eric Marshall of the Paulin Travel Bureau were privileged to sit with that select circle on that day. One has seen something of the Orient as a young lad from the deck of a sealing schooner and made many aquaintances with transportation men and travellers from across the Pacific during years spent as a waterfront reporter for the Colonist; while the other, as agent of the Milwaukee Railway in Victoria, had many contacts with patrons of his outfit going to and from Orient ports.

George Costello, now connected with Paulin Travel Bureau here after spending 38 years in such Far Eastern spots as Hong Kong, Shanghai and Madras in Canadian Pacific service, and Mrs. Costello, all but five years of that time alongside him, demonstrated their years in far places had not dulled their taste for entertainment. All one outsider had to do was spend some pleasant hours listening to the conversation, easy for one accustomed to saying little and acting the part of a good listener.

* * *

No day would be long enough to get really acquainted with the "old China hands" accepting the Costello's hospitality on January 2. I had met several of the party aboard Trans-Pacific ships in bygone years. At that it made me appreciate that those former residents of the Orient must have been thinking of Victoria as a future home while over there; but it had never struck me so forcibly before that the Old Town was so well thought of as a spot for retirement, all of which added up to the fact there must be quite a number of old-time residents from the Orient sojourning in this place at present.

Guests of the Costello's were C. A. Covey, formerly Orient representative of Burns Company of Canada, and wife; B. C. Hale, former general manager for Thomas Cook & Co., Bombay, wife and children; R. S. Larkin, one-time director of P. & O. Steamships, Bombay, and wife; N. V. Gubston, of Whampoa Wharf and Goodown, Shanghai, and wife; Captain E. N. H. Sanguinatti, for years manager at Shanghai of world-girdling freight ships, and wife; E. Hospes, former general passenger agent CPR, Hong Kong, and wife; R. J. Parkhill, ex-agent of CPR at Shanghai, and wife; S. H. Garrod, with CPR Steamships for Orient, and Mrs. Garrod; J. E. Moss, formerly a silk merchant in Japan, and wife; and Lorne Lawler, former traffic agent, CNR, Singapore.

All the above with the exception of Mr. and Mrs. Hospes and Mr. and Mrs. Garrod are now enjoying retirement in Victoria. Hospes is still active with CPR Steamships at Vancouver, while Garrod represents the same company in Chicago. Maybe Victoria will be their homes, too, come retirement time.

Gerald Waring

Reports from Ottawa

THE Speech from the Throne, an interesting and guardedly informative document, started Parliament off Tuesday on what you might call the right foot. But if you want to guess at the real issues which are going to perplex and preoccupy the parliamentarians this session, you have to look elsewhere.

Issues are not decreed by governments in speeches from thrones. They arise spontaneously, developing from circumstances and situations. For example, reading the throne speech which started the last parliamentary session, no one would guess that one of the main issues, if not the main one, was to be parliamentary control over the sweeping powers held by the minister of defence production.

That throne speech told the MPs that "among other things you will be asked to consider amendments to the Defence Production Act . . . ." No hint there of the issue which caused the Conservatives to filibuster the bill until the wearied government capitulated to their demands.

* * *

The government's wheat marketing policies will be a main issue this session not because the government wants them to be, but because opposition MPs believe the government could and should do more to sell wheat in foreign markets.

The Conservatives and the CCF will assert that cash-on-the-barrelhead as a sole policy for selling wheat isn't good enough any more; that under present competitive conditions Canada must be prepared to make soft currency sales and barter deals to dispose of the wheat surplus.

Foreign trade in general will get much attention from all parties, but it may not develop as a main issue. The over-all trade picture is too favorable. Main criticism likely will be keyed to the worsening balance of trade vis-a-vis the United States.

The CCF intends to make a major assault on the plan for joint public-private construction of the trans-Canada pipeline, asserting that the line should be wholly financed and owned by government. The Socialists argue that even if Canadians subscribe much or even most of the capital needed for private construction, control of the line will still remain with American gas and oil interests. The CCF is opposed to such foreign control on principle.

* * *

In one way or another, economic relations with the U.S. seem likely to dominate the debates this session. They inject themselves into the wheat picture, for U.S. surplus disposal methods are partly responsible for our marketing troubles. Our import surplus with the U.S.—also known as an unfavorable balance of trade—rose to near record proportions in 1955. The U.S., and U.S. money, figure vitally in the gas pipeline project.

The things the opposition and the government will disagree over are legion. Most of them won't become real issues of national moment. There will be sharp words exchanged over the question of recognizing the government of Communist China, the need for a bill of rights, federal-provincial fiscal relations and health insurance, and the modest size of the government's proposed increase in Canada's Colombo Plan contributions, to name but a few.

At the throne speech stage of a session, what seem likely to become the big issues may be completely overshadowed by issues as yet unforeseeable. All one can say with some degree of assurance is that no issue yet in sight appears likely to force a general election this year.

The Packsack

Modern Westerns

By GREGORY CLARK

IN western, when I was young and went to them, it was all gun play. Villains died with a bullet from the forty-five square in the belly.

Today, westerns have gone manly. Heroes no longer aim their forty-fives. They use them, all right. But they don't aim. They just make a lot of noise with their guns, though the villains aim. But, at exactly the right moment the hero and his stupid friend close in, throw their guns away, and fight it out man to man with the most terrific punches you ever heard. They're louder, those punches, than pistol shots.

It is very interesting, this recent decline in gunplay in our westerns. I doubt if a villain has died from a bullet in months, maybe years. They all end up groggy from left hooks to the jaw, and in custody of the sheriff, with a long, long term in jail pending.

* * *

On the TV, where you now see most westerns, they last half an hour usually. And I have it so figured that I can tell exactly at what minute the shooting ends and the punching begins. Say the western starts at 5 p.m. For five minutes you see the situation developed. The next five minutes consists of the villains getting away with the gold. The third five minutes is devoted to the utter confusion of the hero, and it is pretty obvious he is not going to be able to do a thing about the villains. His stupid partner and friend is doing everything to confuse the situation.

However, quite suddenly, with horses galloping at extraordinary speed, at 20 minutes past 5, the shooting starts. By 5.23, the shooting has reached its climax, with the odds about 20 to 1 on the villains. They're aiming. You can tell by the whine of bullets ricocheting off the head of the hero's stupid partner, the rocks and things. The hero, however, is not really aiming. He's just shooting blind.

* * *

Then, all of a sudden, he decides to do the Manly Thing. This is what all us devotees of the new westerns have been waiting for. Over a cliff the hero climbs, drops from above onto the three villains, and then punches the stuffing out of them. Even they quit shooting. The hero gets a few terrific socks that sends him reeling. But he wins in the end. That is about 5.27, leaving only about one minute for the wind-up of the picture, which is characteristically abrupt in westerns.

I have it so figured that I can go upstairs and read for 23 minutes. When I hear the shooting start, I know I have three minutes to mark my place in the book, light a cigarette and begin my leisurely way downstairs.

I get in front of the TV just as the first blow is struck.

On the Record

America's Prosperity

By DOROTHY THOMPSON

"THE American economy . . . is at an unparalleled level of prosperity," President Eisenhower rightly stated in his annual message to Congress on the state of the Union. "The national income is more widely and fairly distributed than ever before. The number of Americans at work has reached an all-time high. We are achieving even higher standards of living."

This is true and will continue, we believe, to be the trend no matter what the outcome of the national elections. The important thing is to consider why it is true and especially why it is true with a Republican administration in the White House. For the dynamism registered by the trend certainly has not been achieved by the advocates of "sound money" and the application of orthodox capitalist principles, but by a steady transference from the rich to the poor, in this country and around the world, and by an invention called "cold war" that produces the benefits of a war boom without blood-letting.

* * *

If everybody in the United States is working while technological efficiency keeps on improving, this nation produces huge surpluses.

If the surpluses pile up on the market, prices decline, investment lapses, and unemployment follows. Unemployment reduces purchasing power, and production adjusts to decreased demand. Recession spreads into depression until bottom is struck and the wheels start turning again. This is the "business cycle," part of the operation of classical capitalism.

Every war previous to the Second World War has been followed by depression. The Second World War proved an exception because classical capitalism was abandoned, and war was not ended but transferred to a new plane called "deterrent defence"—peace by force. This development surprised the Soviet Union, whose notions of capitalism are strictly 19th century. If, as their leaders argued in their state of the union addresses to the Supreme Soviet the other day, Russia did not advance into Europe at the end of the war when conditions were most favorable, their restraint was doubtless motivated by the conviction that the capitalist countries would shortly collapse according to the usual postwar pattern, and could be taken from within.

* * *

This would certainly have happened had capitalism behaved according to Marxist—or capitalist—theory.

Instead the United States became thoroughly unorthodox. It started the biggest internal and external give-away programs in human history. It added to the purchasing power of the millions by increasing social benefits and increased wages. It soaked the rich by disproportionate taxes. By its policies it diverted investment from securities promising fixed returns to risk capital promising high profits (with high wages) and capital gains—or conveniently tax-deductible capital losses.

It was joined by the foundations, those uniquely American institutions designed to give away the wealth of deceased multi-millionaires.

If the new capitalism sags on the agricultural sector the reason is first, that the human stomach can digest only two quarts of food per day, and that agricultural products are the hardest to give away.

If a means could be found for turning butter, eggs, and grain into weapons, the problems would be solved. For there is never an over-production of weapons. As soon as one is perfected, a better one is invented, and the former is obsolescent.

* * *

The cold war is not good for orthodox capitalism, but it is first rate for American prosperity.

It is useful to Russia for a different reason. The Russian system is neither socialist nor communist. It is state capitalism in an early stage, requiring—like all early capitalism—a priority of investment over consumption. This is wrung by the state capitalists out of the surplus values produced by the "toiling masses." To keep them patiently toiling for the state capitalists an external enemy is useful, probably essential.

So everything is perfectly fine all around—providing the cold war stays cold.

With the Classics

To suffer woes which Hope thinks infinite;
To forgive wrongs darker than death or night;
To defy Power, which seems omnipotent;
To love and bear, to hope till Hope creates
From its own wreck the thing it contemplates;
Neither to change, nor falter, nor repent;
This, this thy glory, Titan is to be
Good, great and joyous, beautiful and free.

—SHELLEY

Letters to the Editor

Heathen Rites

If the practice adopted with dead animals was applied to humans, dying would cost nothing.

One of my beloved dogs died this week. While sick she had the best available veterinary help and I had an autopsy carried out to determine the exact cause of death. To this point no expense was spared. After this, however, the veterinarian disposed of the remains without fuss, pagan rites or cost.

I should like to think that when my time comes my wife could dispose of my useless remains in the same way. In this manner she would be spared needless mental anguish and expense.

Modern funeral practices are merely a sophisticated way of carrying out heathen ritual. It's a ridiculous price to pay for superstition and has no place in 20th-century life for man or beast.

E. D. WARD HARRIS.

2921 Sea View road,
Victoria, B.C.

'Heliport' Sites

About two years ago a comprehensive report covering "heliport" sites in the Greater Victoria area was prepared by Air Vice-Marshal A.T. Cowley, and submitted to our city council as well as to Ottawa, as an official survey for review and necessary action. It stressed the accessibility and various advantages of the industrial reserve, in particular, as a suitable helicopter base.

While there has been a rapid development of helicopter services and "heliport" plans in Vancouver and elsewhere in Canada, and in the United States and Great Britain, our city of Victoria, "helicopterally," apparently remains in a myopic, lethargic state. Why?

R. BARCLAY SHAW.

1140 Rockland avenue,
Victoria, B.C.

Modern Living

In reply to Mr. Clark's letter of Jan. 10, re modern living, I disagree with some of his statements. In my opinion Mr. Clark is living in the past.

With the labor-saving devices such as electric stoves, washing machines and all the electrical devices, they save a lot of time these days. They give you more time for other things to do.

Also it is nice to have a car to take the family for a drive on Sunday. Also a car is handy to go on your summer holidays. Also there is nothing wrong with watching TV; there are some very educational programs.

Also I disagree with Mr. Clark in saying that people don't take time to read constructive books. What does he mean by constructive?

HUGH HARLEY.

2057 Cadboro Bay road,
Victoria, B.C.

Humane Slaughter

With the approach of another session of parliament, all those who feel that cruelty to animals is a blot on civilization would be glad to think that members had in mind the question of humane slaughter such as practised in Great Britain and other parts of Europe—not, to our shame, in Canada. One has to know the true facts of the case to be utterly revolted at the appalling cruelty perpetrated in our slaughterhouses.

It would be good to hear of such vital bodies as different Christian organizations and church groups taking up this matter and adding their voices to the growing plea for this most necessary reform.

CORINNE E. BLANDY.

1252 Roslyn road,
Victoria, B.C.

The Courtroom Parade

Father Must Take Licence To Curb Juvenile's Driving

A father has been ordered by Colwood juvenile court to take possession of his son's driver's licence each evening for the next three months.

The juvenile was fined the juvenile court maximum $25 on a charge of careless driving on Sunday.

RCMP said a policeman followed the juvenile at speeds up to 60 miles an hour from Six Mile hill to Jedburgh road in a 30-miles-an-hour speed zone.

Police said the young driver then passed a vehicle on a solid single line and another on a double solid line during heavy traffic on Craigflower bridge.

* * *

Three drivers were each fined $25 in Colwood police court yesterday for driving without licences.

Fined were Sidney T. Anderson, 204 Suzanne Place, Gerald A. Claudette, HMCS Athabaskan, and Walter G. H. E. Milo, Royal Roads.

John E. Booth, Royal Roads, was fined $25 for being in possession of a car and allowing a minor to drive without a licence.

* * *

Selmar A. Moen, 1251 Pandora, was fined $50 and $3.50 costs by Colwood police court magistrate A. I. Thomas yesterday for being a minor in possession of liquor.

Robert W. Hallberg, 48 Helmcken road, was fined $25 and $3.50 costs for careless driving.

* * *

At Oak Bay police court, Thomas C. Craig, 3131 Esson road, was fined $35 for careless driving. He was involved in an accident at Foul Bay and Allenby.

Mrs. Eda O'Halloran, 999 Beach, was fined $35 on a similar charge, laid following a collision at Windsor and Newport.

Both pleaded guilty.

* * *

Victoria Symphony orchestra conductor Hans Gruber, arrested when he failed to appear in city court in answer to a summons, was fined $2.50 for a parking meter infraction and $3.50 costs.

Gruber said he mailed the meter fine the same day he was summonsed.

* * *

Harry J. M. Currie, of Victoria, was fined $25 for failing to file an income tax deduction information return.

* * *

Roy Kenneth Jones was placed on a $250 good behavior bond for six months when he pleaded guilty to assaulting his wife, Donna.

Mrs. Jones, who is separated from her husband, said the assault was probably caused by

* * *

Ronald A. Leckie, 2640 Cedar Hill road, was fined $10 in city court after pleading guilty to a charge of failing to pull over to the right and stop on approach of a fire wagon sounding a siren.

* * *

WOTTON - BY - WOODSTOCK, England (CP) — Henry Wickham Steed, editor of The Times of London from 1919 to 1922, died Friday at his home. He was 84.

A confidant of princes, adviser of statesmen and a leader of public opinion, Steed served The Times as a foreign correspondent in Berlin, Rome and Vienna and was foreign editor of the newspaper during the First World War.

charge accounts invited — mail orders promptly filled

SPRING CAN COME IN JANUARY

19.95

"Corsini" by Troyling of New York from our new spring resort collection

. . . in black patent also cracke or pink velutto . . . there are exactly matching handbags.

Ingledew's

also 623 Granville St., Vancouver — 749 Yates St.

SPEEDWAY MOTORS LTD.

1956 USED CAR SALE

'50 Chev. Coach $856
'51 Austin $456
'49 Pontiac 6-Pass. Coupe $756
'53 Willys Jeep Panel $756
'49 Plymouth Tudor $856
'50 Ford ½-Ton Pickup Fully Equipped $556
'49 Meteor Tudor $656
'52 Meteor $1256
'52 Morris Convertible $556
'47 Plymouth $556
'51 Chev. SEDAN $956
'51 Pontiac Fully Equipped $956
'49 Vanguard $356

FREE 1956 LICENCE PLATES
"STOP AT THE CHECKERED FLAG"
951 YATES ST. OPEN TILL 9 P.M.

IRENE SAYS . . .

IT IS A GENUINE PLEASURE TO BRING YOU TOP-QUALITY TELEVISION AT A SAVING THAT I BELIEVE IS WELL WORTH YOUR CONSIDERATION

GORGE ROAD STORE OPEN TILL 9 P.M.
DOUGLAS STREET STORE OPEN 9 A.M. TILL 5.30 P.M.

ONLY MOTOROLA TV HAS RIGHT-UP-FRONT TUNING

No stooping or stretching . . . no fumbling with hard-to-see side controls . . . no dials sticking up on top. Just reach out—all controls are within natural reach from easy stand-up position. You can see the picture as you change channels. New Push-Button Turn-On on many models. Just push a button and you sit down. You'll get both picture and sound exactly as they were last time the set was used.

EXACTLY AS SHOWN WITH GIANT-SIZE 21" PICTURE TUBE
REGULAR PRICE $299.95

PICTURE TUBE FULLY GUARANTEED FOR ONE YEAR! Small Tubes and Parts Guaranteed for 3 Months

IRENE'S EXTRA SPECIAL LOW PRICE $256

FREE HOME DEMONSTRATION

EXACTLY AS SHOWN

SEE EYE-CONDITIONED TV

See a totally new kind of TV—Eye-Conditioned from the inside out, for hour after hour of comfortable viewing. There's a new, stronger Power Panel Chassis for brighter pictures, extra power and longer trouble-free performance. Special Accura-shade circuitry provides perfect shading from deep black to brilliant white, for a deeper, more natural picture.

Research in exacting color TV has brought many electronic improvements, many of which are now incorporated in the new 1956 Black and White TV lines.

YOU SAVE $43.95
ONLY $10 DOWN
$3.50 A WEEK
UP TO 2 YEARS TO PAY!

IRENE'S
FURNITURE AND APPLIANCES

—2 STORES—
ON DOUGLAS STREET Opposite the "BAY" PHONE 3-5562
GORGE RD. and TILLICUM PHONE 3-7514
OPEN TILL 9 P.M.

Base Rate $1.72

Boom Crew Wages To Be Increased

Wage increases of up to 7½ cents an hour for boom crews have been agreed on for coast IWA locals after negotiations with Forest Industrial Relations Ltd., acting for employers of the industry.

The increase is on the base rate of $1.64½ an hour, provided no one gets an increase to establish a rate in excess of $1.72. Some plants had been paying beyond the base rate.

Nine manufacturing plants on the Island are affected by the agreement.

The increase on the present rate in each manufacturing plant involved will be paid for head and second boom man, wellman, raceway man and slipman.

ALL CATEGORIES

The 7½ cents also will apply to present contract rates for all categories in boom crews at Plumper Bay, B.C. Forest Products, Ltd., the MacMillan and Bloedel log supply division and the Tahsis Co. Ltd., at Port Alberni.

Wage rates for all other categories in boom crews will be adjusted to maintain the present differential within the plants.

Affected on the Island are the MacMillan Alberni Pacific and plywood divisions, and those at Chemainus and Somass; the Tahsis Co. Ltd. divisions of Tahsis and Port Alberni; and B.C. Forest Products Ltd., divisions of Cowichan, Victoria and Victoria plywood.

Flies Over Pole

Marine Lieut. Col. Hal R. Kolp, of Akron, Ohio, is the first pilot to fly over the South Pole since 1947. Bad flying conditions forced him due south and over the pole while he was on a reconnaissance mission for Adm. Richard E. Byrd's expedition and ran into a "white-out."—(CPC).

City Engineer Teaching In Europe

Barry Morgan, 24, a former architectural engineer for the provincial government here, is now employed by Neuchatel Junior College in Neuchatel, Switzerland, according to word received here by his mother, Mrs. Dorothy Hoag, 2550 Millstream road, Langford.

Mr. Morgan went to Europe in September, touring Denmark for a month before moving on to Neuchatel where he will teach English and physical education and serve as business manager of the college.

While in Denmark he visited a "pen pal," Ingrid Henriksen, who is a niece of Niels Holst of Victoria.

Mr. Morgan received his early education at Happy Valley school and later attended schools in California.

COLD REGIONS

Ships approaching the Antarctic continent travel through icefields sometimes nine feet thick.

Sidney Company Loses Wage Case

Shoal Harbor Marine Service Ltd. of Sidney lost its appeal in County Court yesterday from a charge laid under the Semi-monthly Payment of Wages Act.

Judge J. B. Clearihue dismissed the appeal and affirmed a $25 fine and order for payment of $203 wages due made in Sidney police court by stipendiary magistrate Frederick J. Baker.

Period involved was from May 9, 1955, to July 1, 1955, during which employee Dan Patterson said he was paid $100 and claimed an additional $203.

The company said time records by Patterson were not true and said it had a claim against him for damages from poor workmanship which should be set off against any wages due. Therefore there was no infraction, the company claimed.

Judge Clearihue said the Truck Act fixed the amount of wages required to be paid.

Gerald H. Cross was crown counsel and Herbert L. Matthews for the company.

more eating comfort for FALSE TEETH wearers!
EZO DENTAL CUSHIONS
• Helps Keep Seals Out
• Helps Ease Pressure on Gums
• Helps Plate Fit Snug
• Helps Prevent Clicking
MONTH'S SUPPLY ONLY 89c
At All Drug and Dept. Stores

Powell River Company Brief

Undercutting Is Coast Timber Problem

Undercutting, not overcutting, of the vast, mature and over-mature timber stands of the B.C. coastal region is probably one of the most serious problems affecting the future of the forest industry, the Powell River Company said in a brief to the Sloan forestry commission here this week.

According to B.C. Forest [illegible] stands up to 1955, more than 13,500,000 acres or more than 70 per cent of the productive forest land in the coastal region holds mature and over-mature timber.

From this it is obvious, Powell River Company officials say, that the coastal forest is out of balance in proportion of mature to immature timber.

Allowing for the harvest of the past decade, there is 5 per cent more fir, 2.8 times more hemlock, 1.7 times more cedar, three times more spruce and three times more balsam than estimated in 1945.

At the average rate of cut for the past ten years, officials said, it would take 33.8 years to harvest the old growth fir, 177 years for old growth hemlock, 122 years for old growth red cedar, 282 years for old growth balsam and as much as 304 years to harvest the old growth spruce.

"Considering the forest as a whole," they pointed out, "an average cut of 3.2 billion board feet for the past decade and a total coastal inventory of 328 billion board feet, it would take us 102 years to harvest the present mature and over-mature timber.

"To approach the problem another way, the present inventory of 328 billion board feet indicates a permissible cut of 3.6 billion feet a year on a 90-year rotation, to which should be add d second growth at a conservative growth rate of 400-l4 billion board feet.

"On the basis of 3,600,000 acres of second growth presently in the coastal area, we could increase the cut a further 400 million board feet per acre per year.

Welcome as an old friend
JOHNNIE WALKER
Fine Old Scotch Whisky
Available in 26½ oz. and 13¼ oz. bottles
Born 1820 —Still going strong
This advertisement is not published or displayed by the Liquor Control Board or by the Government of British Columbia.

HERE'S further PROOF
THAT NOBODY UNDERSELLS NATIONAL
7 NEW ANGLIAS - PREFECTS CONSULS - ZEPHYRS
MUST BE SOLD to make room for new English Car Shipment arriving soon . . .
SO . . . in continuance of NATIONAL'S consistent policy of low prices – high volume we will WHOLESALE these units to the motoring public . . .
LOOK AT THESE ENGLISH CAR PRICES

ANGLIAS	Reg. Price	Sale Price	YOU SAVE
55-509—Blue, with heater and turn signals	$1549	$1368	$181
55-504—Green, with heater, turn signals and white walls	$1577	$1388	$189
55-513—Blue, with heater and turn signals	$1549	$1368	$181
PREFECTS			
55-43—Black, with white walls, heat[illegible] turn signals	[illegible]	$1456	$238
55-461—Blue, with heater and turn[illegible]	[illegible]	$1444	$222
CONSULS			
55-476—Green with heater, tu[illegible] seal, two-tone paint	[illegible]2012	$1760	$252
ZEPHYRS			
55-496—Grey, with h[illegible] white walls	[illegible]	$2190	$1834	$356
55-497—Green, with [illegible] white wall	[illegible]	$2190	$1834	$356
55-439—Grey, [illegible] signals	[illegible]	$2162	$1819	$343
55-507—Gree[illegible] arn signals	[illegible]	$2162	$1819	$343
55-508—B[illegible] turn signals	[illegible]	$2162	$1819	$343
56-499—Blue, [illegible] d turn signals	[illegible]	$2162	$1919	$243
56-505—Blue, with [illegible] and turn signals	[illegible]	$2162	$1919	$243
ZEPHYR ZODIACS				
56-501—Grey, completely equipped	[illegible]	$2435	$2026	$409
56-502—Green, completely equipped	[illegible]	$2435	$2026	$409

LAST DAY
NOBODY-NO NOBODY UNDERSELLS
848 YATES NATIONAL MOTORS PHONE 4-8174
ANGLIAS - PREFECTS - CONSUL - ZEPHYRS - FORD - MONARCHS

SHOP OFTEN DURING THIS
MONTH-LONG SALE
Each and every day during this sale further merchandise will be taken from our regular stocks and marked down to worthwhile savings . . . making this sale definitely worth further visits to our store.
Bernard Shaw's
1010 GOVERNMENT ST.
Just Down From Fort

At Mc and Mc . . .
JANUARY Clearance

Cups and Saucers English fine china! Wide assortment of attractive patterns. Reg. 95c. Special, each 59
China, Main Floor

Cosy Sets Teapot, cream and sugar. Choice of 3 pastels. Reg. 2.40. Special, set 1.49
China, Main Floor

Reg. 1.19 Casseroles "PYREX" 8" covered casseroles. Reg. 1.19. Special 79¢
China, Main Floor

Mixing Bowls 12-inch blue pyrex mixing bowls. Reg. 99c. Special, each 65¢
China, Main Floor

Thermos Kits Children's metal lunch tins, complete with ½ pint thermos. Reg. 3.10. Special 2.59
Sporting Goods, Main Floor

Paint Brushes Pure bristle rubberset brushes 1½" size. Reg. 1.29. Special 89¢
3½" size Special 2.39
Paints, Main Floor

Colorful Decals For kitchen cupboards, bathroom and bedroom walls, furniture, etc. Special, each 5¢ and 10¢
Bargain Counter, Main Floor

Hostess Trays Embossed aluminum trays, attractive oval shape with carrying handles. Reg. 10.50. Special 5.95
Bargain Counter, Main Floor

Potato Chippers Easily makes french fry or shoestring potatoes. Reg. 2.55. Special 1.95
Kitchenware, Main Floor

French Fryers 3-quart aluminum fryer and basket. Reg. 1.95. Special 1.39
Kitchenware, Main Floor

Sale! Saucepans Fast-heating aluminum with heatproof handles. 2-quart size. Special 1.89
Others from 1.10
Kitchenware, Main Floor

Towel Bars Good quality 24" plated towel bars. Special, each 45¢
Hardware, Main Floor

Cupboard Catches Easily installed. Silent operation. Reg. 21c. Special, each 15¢
Hardware, Main Floor

Triple Outlets Easily installed! Provides an extra appliance outlet. Specially priced, each 49¢
Hardware, Main Floor

Blindman's Rule Sturdy construction, large easy-to-read numerals. 3-ft. size. Reg. 1.15. Special 85¢
Tools, Main Floor

Zig-Zag Rules White plastic faced, easy to read! 6-ft. size. Reg. 98c. Special 65¢
Tools, Main Floor

Nest of Saws 3 saws in one! Good quality steel. Reg. 1.25. Special, set 69¢
Tools, Main Floor

Comb. Pliers Special purchase 7-inch combination pliers, polished heads. Each 1.10
Tools, Main Floor

Side-Cutting Pliers For radio, all electrical work; 5½-inch size. Special, pair 95¢
Tools, Main Floor

Tea Sets English fine bone china, 21-piece service for 4. Dainty floral patterns. Special, set 17.95
China, Main Floor

Boxed Tumblers Sets of 6 — 12-oz. decorated tumblers. Special, set 95¢
China, Main Floor

Porch Fixtures For porch or hallways. Clear glass bowl with polished brass base. Reg. 2.25. Special 1.89
Lamps, Main Floor

Look for the Not-advertised Specials!
McLennan, McFeely and Prior Ltd.
1400 GOVERNMENT STREET PHONE 4-1111

Silk Specialists since 1903 1130 Douglas Street Phone 4-0561
Saba Bros Limited
CLEARANCE SALE
SATURDAY VALUES
Lovely Quality Fabrics Drastically Reduced

36-Inch Broadcloth and Gingham
Regular to 1.59 Yard
We call these winter cottons because their textures and colors have year-round appeal. Ideal for home dresses and children's wear, in crisp texture, clear colors of yellow, red, green, blue, sand, tan, turquoise, coral. Special yard 79¢

45-Inch Dress-Weight Tweeds
They look like wool, but have the added advantage of all-weather durability of rayon. You'll make your smartest suits and dresses from these! In clever two-tone effects. Special, yard 1.29

36-Inch Cotton Velvet
Regular 3.50 Yard
New this year and truly a texture treat! Rich and caressing, with a deep, dense pile . . . exquisite in suits, cocktail dresses, bridesmaid gowns. Twelve pastel or dark tones. Special, yard 2.95

54-Inch Suede Jersey
Regular 3.50 Yard
You'll love the way this drapes in full-skirted styles . . . and the way it clings in sheaths. In wide range of colors including purple, steel blue, turquoise, tan, beige, yellow, red, navy, black. Special, yard 2.95

Clearance of British Wools

54-Inch Wool Tartans
Regular 5.50 Yard
Pick your favorite clan, then make yourself a jaunty pleated or kilted skirt, a suit, or child's dress or jumper. Beautiful pure wool quality, in popular tartans. Special, yard 3.98

54-Inch Pure Wool Boucle
Regular 8.50 Yard
Another coating aristocrat. Rich and nubby in texture, firmly woven to hold its shape for seasons of wear. Yours in rich shades of navy, dark green, light grey, smoke blue, brown and black. Buy NOW and save! Special, yard 6.98

Tailored Rayon Panties
~~Special 79c~~
Perfect under the new slim styles, they're styled with elastic or plain leg, in colors of white, pink and blue. Sizes small and medium. Stock up now at this low price. 79¢

Your Choice of Luxury or Walking Sheer
NYLONS 98¢
60-gauge, 15-denier. Regular 1.50
The kind of sheer, transparent stockings every woman wears when she wants to look the siren . . . stockings whose strength belies their fragile look . . . whose slim panel heels, dark seams and dainty tops are deliberately designed for flattery. Products of a VERY famous maker . . . in fetching shades. Sizes 8½ to 11.

COLD WEATHER UNDIES
Save on Cosy Snuggies and Vests . . . 90% Kroy Wool . . . 10% Nylon and All Wool
• Snuggies—irreg. of 1.29 79¢
• Strap-Style Vests—irreg. of 2.50 and 3.50 1.98
• Short-Sleeved Vests—irreg. of 2.95 and 3.95 2.49
• All-Wool Vests—regular to 2.95 1.98
• All-Wool Knickers—regular 2.95 1.98

bright 'n' right!
COSTUME JEWELRY
Clearing from Regular Stock
Regular to 1.50 98¢
Regular to 1.95 1.79
Regular to 2.95 2.49
• Earrings, bracelets, necklets
• Boxed sets—earrings and pins or earrings and necklets

fine quality, beautifully styled
HANDBAGS 6.95
In choicest leathers, clever styles, mostly one-of-a-kind. Regular values to 14.95.
Wait till you SEE these lovely handbags! You'll agree . . . values like these happen only once in a "blue moon" and you'll be GLAD that you shopped early to secure one. Tempting selection includes styles in polished calf-skin, morocco, suede or patent . . . and each is distinguished by expert finishing inside and out. In every size, from large to clutch types. Colors black, brown, navy and a variety of costume shades.

36-Inch
Printed Cotton
• Broadcloth and Cotton Satin
• Wrinkle-resistant finish
• Latest 1956 designs
• Over 50 color combinations
• Washable qualities
What a thrill you'll get when you see these cottons! For beauty like this you'd expect to pay TWICE the price. The designs are the latest . . . the newest . . . the loveliest . . . and there is a wide assortment of both dark and pastel grounds. Buy NOW and save! Yard 89¢

Racing Results and Overnight Entries

Fair Grounds

First Race—
Great Pain (Madden) $38.80 $15.20 $8.40
Our Henry (Bass) 35.60 14.80
Lilac Time (Heckmann) 3.20
Time 1.15.
Also ran—Tee Kay, All East, Calderwood, Babra Blin, Annceekay, Connie Belle, Gregg County, Rate Alone, Junior C.

Second Race—
Ron Zevia (Nelson) $12.20 $6.80 $5.20
Bar Prince (Hardinbrk) 24.00 15.60
Norse Queen (Bass) 11.40
Time 1.14 1-5.
Also ran—Royal Roger, Roger's Lady, Velt Jr., Pavoid, Big Result, Figur City, Sheila Susan, Thy Delight, Casey's Hope.

Third Race—
Makes Perfect (Nelson) $14.20 $7.80 $4.00
Ky Rainbow (Sallna) 5.80 3.40
Wee Ripple (Madden) 2.60
Time 1.13 2-5.
Also ran—Ikie Boy, Bhs Request, Flyinz Mack, Cloistone, Lady O'Fortune, Are Quality, Liberty Top.

Fourth Race—
Diamond Star (Deibnek) $1.80 $1.00 $1.40
Fifeen Foray (Picou) 7.60 5.00
Rice W. (Madden) 3.80
Time :23.
Also ran—Junior Top, Fast Indian, Persilina, Prince Joe, Yellow Hand, Flashy Bar, Derby Special, Orange Bloom, Sal's Honey.

Fifth Race—
Intrique (Armstrong) $8.40 $4.60 $3.00
Debonair Harry (Bass) 4.00 3.00
Collins Road (Heckmann) 3.80
Time 1.13 4-5.
Also ran—Fancy Dan, Galla Vision, Beta Run, Pop's Folly, Silver Sea, Pirates Alley.

Sixth Race—
Mr. Redbird (Judira) $18.20 $8.00 $4.60
Jet Mark (Heckman) 3.20 2.60
Cop Winder (Cook) 4.20
Time 1.14.
Also ran—Julie Belle, Kind, Maud, Deepwood, Fancy Bull, Lovly Lauri, Friend Mike.

Seventh race—
Rosey Mary (Weide) 22.80 $7.80 $4.40
Judy Darling (Miguez) 4.20 3.00
Brookwood (L. C. Cook) 3.40
Time: 1.13 2-5.
Also ran—Tim Put Out, Sweet Tips, Royal Rose, Lush Lie.

Eighth race—
Jack Kenny (Nelson) $9.20 $5.00 $3.60
Howard County (Spencer) 4.80 3.20
Top Guy (Miguez) 4.00
Time 1.48.
Also ran—Miss J. Taram, First Shannon, Montevideo, Sweet Infinity, Bonsfault, Faithful Ring.

Ninth race—
Our Beauty (Madden) $25.40 $11.40 $6.20
Hasty Girl (Nelson) 5.40 4.20
Mr. Action (L. C. Cook) 3.80
Time: 1.48.
Also ran—Newton Airds, Insulation, Jakanine, Bright Answer, Tishie, River Flows, Big Lou G., Abe Shushan, Royal Swing.

OVERNIGHT ENTRIES

FIRST RACE — Six furlongs:
Lucky Sweep 107 — D-Gus Fan 112
A-Bennel 119 — Weed Seed 113
High Lamp 117 — Little Chatter 108
B-Lady Joker 114 — C-High Jackie 110
B-Skipper's First 110 — D-Bamboak 114
Nice Try 116 — A-Entry
C-Ironhearted 116 — B-Entry
A-Broommaker 117 — C-Entry
Barbarcha 109 — D-Entry

SECOND RACE — Six furlongs:
Duntreath Miss 112 — Lady Alorier 112
Thales 116 — Want-A-Bit 119
Bullurself 114 — Mr. August 117
Major Event 117 — B-Decapolis 115
A-Barachel Boy 112 — A-Kind Reception 112
Diamond Mine 115 — A-Entry
B-Bets Happy 115 — B-Entry
Fleet Dream 112
Moi Et Toi 109

THIRD RACE — Mile and sixteenth:
True Bruce 114 — Pet Reward 102
Bars 118 — Nea's Watch 118
Stratonaut 114 — Sir Chatter 115
Degree 110 — Field Boy 114

FOURTH RACE — Six furlongs:
Tara's Rose 109 — Vallou 113
Noon Quest 105 — Dutch Gal 109
Southern Skies 111 — Kernel Sio 110
Sugar Pine 110 — Bee's Elsie 111
Play Top 109 — Channel Guide 114
Summer Blues 109 — Best Story 116
Will See Ya 112

FIFTH RACE — Six furlongs:
Donnawell 107 — Flame Out 117
French Nightie 114 — Aines Lynn 113
Royal Tawney 109 — Sir Larl 116
Dusty Blue 104 — Regis 114

SIXTH RACE — Six furlongs:
Big Power 114 — B-Koritza 113
Nommie Jo 113 — Crown Derby 113
Startler 108 — B-My Preference 117
French Bleu 113 — A-Wabash Moon 103
A-Ann's Love 117 — A-Entry
Two Fisted 113 — B-Entry

SEVENTH RACE — Six furlongs:
Epic King 116 — A-Tonsina 113
Sweet Josie 109 — Beter T. 108
A-By Per 112 — My Lovely 105
Super Devil 118 — A-Entry

EIGHTH RACE — Six furlongs:
Aroused 113 — Lone Riser 117
Flaming Blue 111 — Burnt Child 115
Lucky William 110 — Challa Boy 109
Colleoni 115 — Hotel Man 113

NINTH RACE — Mile and quarter:
Big Moe 117 — Good Question 112
From Afar 117 — The Miner 117
Arlenol 117 — Menthappy 110
Fighting Day 115 — Buck's Freedom 112
Sneak Easy 112 — Red Wagon 117

Santa Anita

First Race—
Ares Count (Arcaro) $8.10 $4.80 $3.00
Choose Up (Zufelt) 5.80 4.80
Some Tune (Manso) 14.80
Time :33 2-5
Also ran: Cural, Bonded Treat, Steady Bond, Indian Swift, Sure Winner, Pennant Lark, Concert Belle, Nancy Van, Miss Chapea, Blue Decade, Tine Maid.

Second Race—
Sarcamid Arrow (Boland) $7.10 $4.10 $3.00
Travel (Taniguchi) 6.80 4.50
The Steeds (Westrope) 3.60
Time: 1.46 2-5
Also ran: Court Rick, Mighty Roman.

Ultra Ultra, Little Poise, Little Trinket, Free Dough, Devil's Rest, Persistent Pat, Our Pledge.

Third Race—
Big Uncle (Valenzuela) $70.20 $23.30 $10.40
Fly Up (Boland) 3.60 2.60
Flying Venture (York) 3.20
Time: 1.11 1-5.
Also ran: Marudas, With Joy, Armed Quest, Webster, Little Rush, State Bell, Mr. Henry L., Jennie Dudley, Nyia.

Fourth Race—
Kellman (Valenzuela) $46.80 $17.40 $11.30
Robert W. (Gilligan) 13.90 10.80
Mephistopheles (Pulido) 7.60
Time: 1.11 4-5.
Also ran: Count Alex, Bruce Lee, Sun Mouse, Turn Down, Down De Lane.

Fifth Race—
Bell o' Shandon (Shoemaker) $4.40 $3.00 $2.50
Sister Liz (Arcaro) 3.30 2.70
Baby Alice (York) 3.60
Time: 1.10 1-5.
Also ran—Fleurisa, Jolly Sister, Tessa, Royal Grace.

Sixth Race—
Sunny Khai (York) $6.60 $3.50 $2.70
Bazzie-Nothing (Shoemaker) 5.80 3.50
On Flight (Arcaro) 3.30
Time: 1.43 3-5
Also ran: Golden Raze, Fox II, Lover Boy, High Button, Hi Pardner, Will Star, Full Time.

Seventh Race—
Jet Stream (Valenzuela) $27.50 $11.40 $5.10
Dictar (York) 10.50 4.80
Prince Hill (Shoemaker) 3.20
Time: 1.48 2-5.
Also ran: Ole Travis, Alidon, Karim, Star of Rose.

Eighth Race—
Patronage (Boland) $58.20 $22.50 $13.00
Strict Middin (Meese) 8.50 6.60
Sarabi (Westrope) 9.70
Time: 1.45 2-5.
Also ran: Obstacle, Quick Count, Tirem, Pine Street, Florence House, Priam's Owl, Four Sisters, 'Twas Luck, Kings Haste.

OVERNIGHT ENTRIES

FIRST RACE — Seven furlongs:
Put On 118 — Marson's Best 113
Connie Lee 108 — Snow Cap 118
Seamus 115 — Sickle's Gem 110
Wanda Witch 119 — Mirloff 118
Pirfecta 122 — War Vote 111
Mr. Bluebird 113 — Radio Kid 115
Top-Dill 110 — Keene Black 115
East Indies 122 — Postamase 108

SECOND RACE — Six furlongs:
A Mam King 110 — Proselyte 111
[illegible] — [illegible]
The Great Man 112 — Shino Red 117
Radio Lark 113 — Golden Oscar 113
Ohio Host 113 — Hindu 117
Suxine 113 — A-Ritakan 107
O'Aberron 119 — A-Entry
Country Music 110

THIRD RACE — Six furlongs:
Jde 115 — Swell 115
Sergeant Ed 119 — Top Performer 113
Bullrust 113 — Rellapon 115
Slate Face 119 — Spike 113
Bella Fia 110 — Vally-Chally 115
Moolah Bux 113 — Tommy 115
Lark Music 110 — Toro-San 119
Fort Union 113 — Jobble 113

FOURTH RACE — Six furlongs:
Sumbera 110 — Sax's Reward 115
Sea Reader 119 — No Tribute 113
Sugle 119 — Stepping Jan 103
Fresh Meadow 110 — Pharamar 122
Iran Vino 119 — Abes Birthday 117
Jollywood 117 — The Blend 115
Joe Benjamin 122 — Jobbler's Bench 115
Year Dark 112 — Drritrack 113

FIFTH RACE — Seven furlongs:
Cover Me Up 114 — Affrighted 113
Battle Dante 117 — Carry the News 114
Jellowine 113 — Jeramo 116
Aces Wired 118 — Mighty King 117
Testiculator 119 — Terril 114
Loose Shekels 116 — Riparius 111
Major Speed 111

SIXTH RACE — Mile and ¼:
Gold Command 113 — A-Bright Liberty
Privacy 116 — 119
Sur D'Amour 114 — Ruhe 114
Free Stride 108 — A-Silvarado 112
Blue Volt 119 — Sweet Chariot 106
Song of Apina 108 — Miniaka 122
Dudley Darbury — Jimsy Rover 112
109 — A-Entry

SEVENTH RACE — Mile and 1-1-6:
Trackmaster 115 — Honeys Alibi 122
A-Solid Max 107 — A-Solid Miss 116
Brooksickle 112 — Pay Section 113
Hilary 115 — Golden Land 118
Traffic Judge 122 — Beau Busher 118
Colonel Mack 112 — A-Entry

EIGHTH RACE — Mile and ¼:
Sandy's Dream 113 — 111
Shannon Sound — Peasant Boy 113
111 — Trace Read 111
Heather Hawk 118 — Scollay Square 108

GRAHAM GETS AWARD

NEW YORK (AP) — Otto Graham, Cleveland Browns' great quarterback, has been named winner of the December award in the professional athlete of the year poll.

Selections

SANTA ANITA
1—East Indies, Marclif, Seamus.
2—China Red, The Great Man, Cleofesta.
3—Swell, Rellapon, Toro-San.
4—No Tribute, Abe's Birthday, Joe Benjamin.
5—Terril, Goyamo, Acey Wired.
6—Ruhe, Blue Volt, Mintaka.
7—Traffic Judge, Honey's Alibi, Beau Busher.
8—Peasant Boy, Heather Hawk, Trace Read.
Best: East Indies.

FAIR GROUNDS
1—Broommaker, Weed Seed, Bennel.
2—Moi Et Toi, Thales, Major Event.
3—Pet Reward, Sir Chatter, True Bruce.
4—Socar Pine, Southern Skies, Kernel Sio.
5—Flame Out, Dusty Blue, Regis.
6—Crown Derby, Wabash Moon, My Preference.
7—Super Devil, Epic King, By Per.
8—Lucky William, Burnt Child, Sneak Man.
9—Good Question, Sneak Easy, Buck's Freedom.
Best: Lucky William.

ONLY AT ...
OLSON'S
1-YEAR GUARANTEED
USED CARS

JANUARY
Clearance
MEN'S DRESS SHOES
Black and Brown Oxfords, Gore Oxfords and Boots
Reg. to $12.95
$6.95
OXFORDS
in Black and Brown Loafers.
Reg. to $10.95
$4.95
MODERN SHOE STORE
1300 GOVERNMENT ST. Fred Grossmith

Your Excellency's Ship
TO EUROPE
S.S. "HOMERIC"
26,000 TONS
Nothing's too good for you on your momentous crossing to London and Paris. And aboard this world-famous flagship you'll find the most excellent First Class you could wish. For out-of-this world sophisticated "extras" in sea comfort, well-being, cuisine and steward attention, choose "Homeric" this year! Luxury in Tourist Class, too!
From Quebec: 6 days to Le Havre & Southampton:
April 20, May *7 & *26, June 14, July 1 & 18
August 3 & 20, Sept. 3 & 22, Oct. 8 & 25, Nov. 12
*Also to Cuxhaven
HOME LINES
SEE YOUR TRAVEL AGENT!

Double Deck
BUNK BEDS
Like New!
They're real space savers — ideal for children's rooms, small bedroom, summer houses or construction camp quarters. Rigid, all-steel frames, no-sag springs. Length 6 ft. Choice of 36" or 39" widths. Get one or more sets now at this great saving!
10.50
SET OF TWO
Your Every Purchase Guaranteed 100%
Your money refunded if we fail to please.
Come in and browse! Our warehouse is full of useful items for the home or shop.
FREE PARKING
where you always buy for less!
CAPITAL IRON & Metals Ltd.
1832 STORE ST.
Phones: 4-8441 — 4-2434

Bilious—Sluggish—Uncomfortable?
STIMULATE YOUR STOMACH FIRST THING IN THE MORNING!
Take ANDREWS LIVER SALT
Within seconds, the effective *multiple action* of ANDREWS starts! It cleans the stomach walls with millions of sparkling carbon dioxide bubbles . . . relieves sluggish bowels . . . neutralizes excess stomach acid *without* over alkalizing and stimulates the flow of bile so necessary for proper digestion. You'll be amazed how soothed your stomach feels . . . how quickly you get relief.
ANDREWS is a *complete* preparation that's pleasant to take . . . leaves a wonderfully clean sensation in your mouth.
So, first thing in the morning, stimulate your stomach with ANDREWS LIVER SALT and feel better all day . . . millions the world over do!
EFFERVESCENT ANDREWS LIVER SALT LAXATIVE
SPARKLING
COMPARE ANDREWS PRICE—COSTS LESS THAN 2¢ A DOSE
8 oz. 79¢ — 4 oz. 45¢
at druggists' everywhere
For inner cleanliness —try sparkling, pleasant-tasting
ANDREWS LIVER SALT
THE WORLD'S FASTEST-SELLING EFFERVESCENT ANTACID LAXATIVE
THE EXTRA EFFECTIVENESS OF ANDREWS IS DUE TO THIS MULTIPLE ACTION
1 CLEANS STOMACH WALLS with tiny effervescent bubbles.
2 SOOTHES and SWEETENS the stomach by direct reaction.
3 NEUTRALIZES EXCESS STOMACH ACID *without* over-alkalizing.
4 AIDS THE FLOW OF BILE necessary to complete digestion.
5 EMPTIES BOWELS CLEANLY, GENTLY with OSMOTIC ACTION.
ANDREWS LIVER SALT gives you *thorough* relief because it is a *complete* preparation. If your present antacid laxative leaves you feeling upset or dragged out or offers you temporary relief—try ANDREWS effervescence.
56-1

Woodward STORES (Victoria) LTD.
QUALITY... LOW PRICES... PHONE 2-7231
JANUARY CLEARANCE SALE!
Pre-Inventory Clearance of Floor Sample TV
Priced Grouped to Clear in this ONE DAY SALE!
17-In. Mantel Sets as low as $148.80
21-In. Mantel Sets as low as $198.80
21-In. Console as low as $238.00
All name brand sets for example: Admiral, Roger, Philco, Victor, Fleetwood, Chisholm
Only 10% Down—24 Months to Pay
Woodward's Televisions

CLEARANCE-DEMONSTRATOR VACUUMS
HOOVER FLOOR POLISHERS
Take the hard work out of floor care. With a famous Hoover comet floor polisher with lambswool buffing pads.
$37.00
$5.00 down and $2.00 a week.
Woodward's Floor Polishers
GENERAL ELECTRIC CONNISTER VACUUMS
Only $67.00
Complete with attachments.
$7.00 down and $6.00 a month.
Woodward's Vacuums

FLOOR SAMPLE AUTOMATIC WASHERS and DRYERS
WASHERS
Easy $297.00
Bendix $279.00
Kelvinator $227.00
Kelvinator $337.00
DRYERS
Easy $167.00
Frigidaire $237.00
Kelvinator $227.00
These Famous-Make Automatic Washers and Dryers All Carry Full Manufacturer Warranty. 10% Down, 24 Months to Pay.
Woodward's Washers and Dryers

PRICED TO CLEAR - A top refrigerator value
1955 Westinghouse 8 cu. ft. Refrigerators with automatic re-set, push-button defrosting.
$247.00
This de luxe Westinghouse model is large enough for the average family and includes the features the modern homemaker wants most.
- Push-button defrosting
- Full-width freezer
- Large egg rack
- Ample door storage rack
- ½ bushel crisper bin
- 5-year warranty on unit
5-Year Unit Warranty
NO MONEY DOWN—Terms as low as $3.00 per week on approved credit.
Woodward's Refrigerators

A WOODWARD SPECIAL!
30" fully automatic Electric Range
Special Purchase Price
$197.00
We believe this to be Victoria's OUTSTANDING Range Value.
Feature for feature—with its fully automatic oven control.
- Seven heat switches
- 4 high-speed surface elements
- Titanium porcelain finish
- Large, full-width storage drawer
- Small appliance outlets on front and rear of range
- Surface lamp and oven light
- Removable porcelain spill-over bowls under elements
- Chrome and anodized silver trim
10% Down and 24 Months to Pay!
Woodward's Ranges
GETTING IT AT WOODWARD'S IS YOUR BEST GUARANTEE

Clouting Methods Varied on Amateur Boxing Show

There was an assorted variety of ring tactics on display at Victoria Ballroom last night as amateur leather pushers swapped punches on the entertaining, 10-bout Victoria Amateur Boxing Association card. Some of the best action came in the 140-pound slugging match between Victoria's Allan Curtis and Jack Ordano of Chemainus. Curtis, shown at left aiming a wicked right at Ordano's head, dropped a split decision. Crew-cut Jimmy Lystar of Chemainus and Tommy Black, at right, weren't quite as intent on their punches in bout won by the Victoria youngster and both had their eyes closed during this exchange.—(Colonist photos by Jim Ryan)

Marcel's Streak Ends As Cougars Lose, 4-2

VANCOUVER—Vancouver Canucks are winning the Western Hockey League's Western Division because of their ability to win on home ice. Canucks did it again last night, holding on to top Victoria Cougars, 4-2, to increase their lead to 12 points.

Only a fair club on the road, where their record is eight wins, 11 setbacks and a tie, the Canucks have won 17 and lost [illegible]

By comparison, the Cougars are 13-8-1 at home, New Westminster Royals are 11-8-2 and Seattle Americans are only 9-10.

GOALS COME EASIER

Coug...s and Canucks started last night's game with a record of only six goals scored in the last four games between the two clubs and only three goals in the last three games. Victoria's Marcel Pelletier had given up four goals in the six games while Canuck-rookie Ray Mikulan had given the Cougars only two goals.

Pelletier started the game unscored on for 141 minutes and 10 seconds, only 41 minutes and 54 seconds off the record of 183.34 set by Jerry Colnoir in the 1950-51 season. Pelletier had also blanked the Canucks for 170 minutes and two seconds.

His streaks ended in a hurry as Ray Cyr parked the puck behind him on the first offensive thrust of the game, only 40 seconds after the game opened.

Mikulan, who had blanked the Cougars for 109 minutes and 43 seconds, ran his total to 136 minutes and 43 seconds before rookie Don Chiupka ended it at seven minutes of the second period.

CHIUPKA SCORES

Chiupka's goal, his ninth, tied the score at 1-1 but the Cyr-Fred Brown-Mark Marquess line, which has been bothersome for the Cougars, struck for two goals before the second period ended and Canucks took a 3-1 lead into the final 20 minutes.

Plugging little Wiggie Wylie, another Cougar nemesis, cinched matters at 11.32 of the third period but it took a fine display by Mikulan in the last seven minutes to keep the Cougars from forcing overtime.

Doug Macauley, guiding a loose puck into the nets at 13.19 after Colin Kilburn had taken a wandering Mikulan out of the play, made it 4-2. The Cougars scrapped back hard but were thwarted time and again by Mikulan, who picked up two goals on Pelletier in the two-player race for netminding honors.

The game was the start of a seven-game-in-nine-days road trip for the Cougars, who play tonight in New Westminster and then start for their last swing around the Eastern Division.

WESTERN DIVISION	GP	W	L	T	GF	GA	Pts
Vancouver	42	25	16	1	144	111	51
VICTORIA	40	18	19	3	132	108	39
New West.	40	17	21	2	132	141	36
Seattle	41	16	23	2	122	148	34
EASTERN DIVISION							
Calgary	43	27	16	0	186	146	54
Edmonton	45	24	19	2	173	172	50
Winnipeg	44	24	18	1	165	140	49
Brandon	41	14	23	4	116	143	32
Saskatoon	40	14	23	3	117	145	31

Last Night's scores: VICTORIA 2 at Vancouver 4; Seattle 4 at Brandon 6; Calgary 2 at Edmonton 8.

Next games: Tonight: VICTORIA at New Westminster. Seattle at Calgary; Brandon at Saskatoon.

FIRST PERIOD
1. Vancouver, Cyr (F. Brown) 40.
Penalties: None.
SECOND PERIOD
2. Victoria, Chiupka (Tate) 7.00.
3. Vancouver, Cyr (Macauley, Kelly) 8.34.
4. Vancouver, F. Brown (Marquess, Cyr) 16.04.
Penalties: Robertson 16.21, Johnson 16.21, Mikulan (served by Carmichael) 17.57.
THIRD PERIOD
5. Vancouver, (Kaiser) 11.32.
6. Victoria, Macauley (Kilburn) 13.19.
Penalties: None.

Flyers Advance

Stamps Beaten Again; Regals Escape Cellar

A little fan support appears to be working wonders for the Regals of the Western Hockey League.

Going nowhere when they played out of Regina, the Regals have done an about face since they officially became a Brandon entry.

Last night they ran their undefeated streak at home to three games and moved out of the cellar in the Eastern Division, ahead of the Saskatoon Quakers.

And, perhaps best of all, a crowd of 3,628, largest to watch the Regals in a home game this season, saw Seattle Americans well beaten, 6-4.

At Edmonton, 5,000 fans turned out to watch the Flyers move into second place in the Western Division by handing the slumping Calgary Stampeders a 6-2 lacing.

FOURTH STRAIGHT

Stampeders, who looked practically unbeatable three weeks ago and on their way to all kinds of team records, have now lost four in a row and seven of their last nine games. In their last 12 they have been scored on 66 times and have held their opponents to less than four goals only twice.

Last night, goalie Ray Frederick, who has lost all chance of a record for least goals against, had a bad time. He stopped only 15 shots out of 21 while his opposite number, Gillies Boisvert starred with 29 saves on 31 shots.

Six players did the Edmonton scoring while Steve Witiuk got both goals for the losers. Flyers' Gerry Melnyk got a goal and an assist to boost his point total to 62. That gave him a seven-point bulge over Vancouver's Phil Maloney, Melnyk's points last night came in the last minute of play.

Americans, who ran into Lucien Dechene on another of his good nights, took a 2-0 first-period lead but dropped behind, 6-2, before two third-period goals made it more respectable. Defeat cost the Seattle club a chance to tie New Westminster for third place in the Western Division.

EDMONTON 8, CALGARY 2

FIRST PERIOD
1. Edmonton, Stankiewicz (Dea) 14.38.
Penalties: McNeill (minor and 10-minute misconduct) 16.15, Stevens (minor and 10-minute misconduct) 18.51.
SECOND PERIOD
2. Edmonton, Konowalchuk 4.37.
3. Calgary, Witiuk (Barry) 12.53.
4. Edmonton, Repka (Stankiewicz) 19.47.
Penalties: Collin 4.37 and 13.53, Shvetz 10.31.
THIRD PERIOD
5. Edmonton, McNeill (Repka, Pollei) 10.16.
6. Calgary, Witiuk (Barry, Shvetz) 13.07.
7. Edmonton, Melnyk 18.13.
8. Edmonton, Dea (Melnyk) 18.57.
No penalties.
Saves:

Frederick	8	4	3	15
Boisvert	12	7	10	29

SEATTLE 4, BRANDON 6

FIRST PERIOD
1. Brandon, Shorley (Manson, Kukowiski) 2.42.
2. Seattle, Robinson (Bell) 4.38.
3. Seattle, Bowness (Fielder) 19.50.
Penalties: Sweaney 17.37, Bowness 17.37, Wilkie 17.37, Robinson 17.37.
SECOND PERIOD
4. Brandon, Stratton (Benick) 46.
5. Brandon, Johnson (Sweaney, Wilkie) 4.40.
Penalties: Strain 7.40, Lavalt 13.26.
THIRD PERIOD
6. Brandon, Benick (Kelly) 48.
7. Brandon, Wilkie (Johnson) 5.23.
8. Brandon, Manson Kukolowicz) 12.48.
9. Seattle, Bell (Robinson) 13.35.
10. Seattle, Bell (E. Dorohoy) 18.08.
Penalty: Stratton (major) 14.54.
Saves:

Hodge	4	13	13	30
Dechene	11	13	10	34

VIEWS OF SPORT

By Red Smith

A noteworthy achievement in psychiatry was brought off by a California doctor who cured Joe Frisco of acute caballamania, or obsessive compulsion to bet on slow horses. Treatment was so strikingly successful that the patient lost all desire to visit the track, cast off entirely all interest in horses, never gave a thought to racing, couldn't even be roused by music and whirling steeds of a carousel.

"That's mighty interesting," said Bing Crosby, who isn't averse to risking an occasional quid on a cavalry charge. "Where does this doctor have his office?"

"J-j-just about s-seven furlongs from here," Mr. Frisco said.

Well, sir, it develops that what the head-shrinkers can do for horse players can also be done for horses. There's a gent over in England who, working without a couch, psycho-analyzes Queen Elizabeth's runners to cure them of the slows, and a little old lady in Somerset who performs a similar service for the Duchess of Norfolk's animals by remote-control magic.

Considering the size of the stake they've got invested, Leslie Combs and his associates might do well to consult either or both of these wonder-workers with regard to Nashua. How does anybody know the horse hasn't got a suppressed desire to eat Jim Fitzsimmons?

The Healing Touch

It may be recalled that when Her Majesty's colt, Landau, flew over here to run in the Washington International at Laurel a year ago, the papers mentioned casually that the horse had been psycho-analyzed. Now comes the handsome periodical, "The British Race Horse," with an essay by the faith-healer himself, a Mr. Charles Brook.

The article is entitled, "Impulse Change, What It Is and What It Does," and is illustrated with impressive photographs of victories scored by Landau, by the Queen's Aureole and by Sir Victor Sassoon's Elopement, all patients of the author. Picture captions mention that it was feared that High Veldt, another of Her Majesty's colts, "might have to be disposed of, but after Mr. Brook's treatment he ran most resolutely to win the Soltykoff Stakes at Newmarket."

The secret, Mr. Brook writes, is to alter the impulses in a horse's nervous system by touching him on the neck, withers or stomach. He illustrates:

You get a fixed notion that if you drink coffee in the evening you won't sleep. The idea sets up impulses which affect processes inside of you and, by golly, you don't sleep. Now then, the "practitioner"—that's Mr. Brook's word for himself—feeds himself a different set of fixed ideas which create a different stream of impulses in him, and he transmits these impulses to you "through his fingers resting in gentle contact with a suitable part of the patient." Bingo, you're snoring with caffein oozing from every pore.

Mabel Pandora's Box

Okay, same with a horse. He gets fixed ideas about eating, training, racing and being whipped across the behind by small men in silks. Impulses are set up which cause great anguish among owner, trainer and people who bet on the horse. That's when Mr. Brook lays on the hands.

"Treatment is given daily, or at least four times weekly, and takes about half an hour. Response is very individual . . . there is no interference with training routine. Usually horses eat or rest during treatment and appear to enjoy it."

News of the little old lady in Somerset is brought by that other estimable journal, "The Morning Telegraph." This doll is Miss Mabel Lloyd, 78, and she has a black box with "no electricity and no valves," through which she sends healing waves to the Duchess of Norfolk's stables at Arundel in Sussex, more than 100 miles away.

The box costs £10 ($28) to build, and all Miss Lloyd needs to diagnose ailments and transmit a remedy is one hair from the horse's tail. She can also work on humans but needs two blood samples for this. A diagnosis costs two guineas ($5.88) and treatments are £1 5s ($3.50) a week.

Horse Players Have Necks, Too

To get back to Mr. Brook, he has evidently a lighter touch on a horse's neck than on a typewriter. His prose reads thus: "From the foregoing it will be seen that cure of illness, or improvement of entirely approved conditions, are equally induced by changes in functioning, by which the energy formerly used to support the conditions to be changed is now passed into channels that grow and maintain the desired conditions."

No matter. A lot of us have had experience with fixed ideas, like no matter how you toil and mumble over your figures it's a copper-riveted cinch that the pig you bet on will run like a stiff. Maybe what the horse player needs is to have his impulses changed instead of the horse's.

If Mr. Brook happens to be in the neighborhood of Hialeah about the time of the Widener or Flamingo Stakes, there'll be at least one sun-burned neck there ready and eager to be stroked.

Sports Today

SOCCER
2 p.m.—Victoria and District Football League, first division, Heaneys vs. Victoria West, Royal Athletic park; second division, Brodies vs. Butlers, Beacon Hill park. Tillicums vs. Queen's Own Rifles, Windsor park.
1 p.m.—Lower Island Junior and Juvenile Football Association, Eagles of division V vs. Eagles of division IV, S. J. Willis grounds. Heaneys of division V vs. Combines of division IV, upper Beacon Hill.
2.30 p.m.—Lower Island Junior and Juvenile Football Association, Canadian Scottish of division III vs. Eagles of division II, S. J. Willis grounds.

RUGBY
2 p.m.—Victoria Rugby Union, first division, Oak Bay Wanderers vs. JBAA Blues, Windsor park; second division, Wanderers vs. Victoria College, Carnarvon park.
2.30 p.m.—Victoria Rugby Union, first division, JBAA Whites vs. Victoria College, Windsor park; second division, Navy at University school.

BASKETBALL
8 p.m.—Exhibition game, Harlem Globetrotters vs. House of David, Central Junior High school.

SWIMMING
7 p.m.—Triangular swim meet, Victoria, Vancouver and New Westminster, Crystal Garden.

Speaking Briefly

Amazing Bantam Ben Fires First-Round 67

Ben Hogan, who came out of retirement to play in the Bing Crosby pro-amateur golf tournament and insisted he entered the competition "just for fun," Friday showed he can still match strokes with the best of the touring pros.

The veteran Hogan fired a five-under-par 67 in the opening round of the $15,000 event for a share of fourth place and delighted a huge gallery when he teamed with host Bing in the pro-amateur event. The Hogan-Crosby team carded a best ball of 60 to take the lead in that competition.

Hogan, three strokes off the pace, picked up five birdies in his round over the wind-swept fairways at Cypress Point. Crosby proved a help in the best-ball competition, dropping a long putt for an eagle on the sixth hole.

Leading the tournament is big Mike Souchak, who fired a string of six birdies and an eagle for a first-round 64. Mike Fetchik holds down second place with a 65 and Dr. Cary Middlecoff, last year's winner, carded a 66.

LEAFS BEATEN: Edmonton Towne Hallers, who swept a two-game exhibition series from Dominion basketball champion Port Alberni Athletics two weeks ago, whipped Vancouver Clover Leafs, 62-46, in an exhibition game at Edmonton Friday night . . . Hard-hitting Winnipeg Warrior defenceman Bill Burega has been called up by Toronto Maple Leafs to replace the injured Jim Morrison . . . Wendy Keller, right winger for Nelson Maple Leafs of the Western International League, has been called up by the injury-riddled Saskatoon Quakers for a three-game trial . . . Jack Begun, president of the International Boxing Guild's Chicago chapter, said Friday that Julius Helfand, chairman of the New York state athletic commission, would have had no New York Boxing Guild to smash if it were not for televised boxing . . . Montreal Canadien coach Toe Blake, displeased at the Habs' 6-1 defeat at New York Wednesday, plans a line-up shuffle for tonight's game against Boston.

CADETS TO TOUR: West Point's famed Cadets will play a three-game field lacrosse series in Vancouver, New Westminster and Victoria in June, the B.C. Lacrosse Association announced Thursday night . . . Vic Lindskog, carrying six signed contracts, arrived in Vancouver Friday after a U.S. football scouting trip for B.C. Lions. Among the players signed are Doug Peters, fullback from UCLA, and end Rommie Loud.

Weisgerber Scores Main-Event Victory

Bill (Squeaks) Weisgerber, 149-pound belter of the RCN, slugged his way to a technical knockout over Francis Connelly of Victoria in the main event of last night's Victoria Amateur Boxing Club card at Victoria Ballroom.

In what was the best battle of the 10-bout card, Weisgerber, making his first appearance in Victoria, forced the fighting from the opening bell and never let up until the referee stopped the fight at the 1.20 mark of the third round.

SAVED BY BELL

A barrage of lefts and rights dropped the Fighting Scot for an eight count in the second round and only the bell saved him from a knockout. Weisgerber ended things with a hard right to the face that started Connelly's nose spurting blood and forced the referee to step in and stop the slugfest.

About 300 people, a much smaller card than that which turned out to watch the club's first fight card in December were on hand to watch the bouts last night, and they got a good share of good boxing and fast action.

Three of the fights were won via the TKO route, and most of the others were hard-slugging affairs. Skimp Williams, popular Chemainus fighter, was one of the TKO losers. He stopped a punch thrown by Ruggles Larson of Tacoma that opened a bad gash over his left eye.

TOT-TO-TOE BATTLE

One of the most vicious bouts of the card was in the 140-pound class, between Allan Curtis of Victoria and Chemainus' Jack Ordano. Odrano finally emerged with a split decision after the two fighters had battled toe-to-toe through three rounds.

Another fighter who impressed the crowd with his smooth style and punching power was Willis Marshall of Seattle. The colored speedster stopped Robbie Roberts of the RCN on a TKO at 55 seconds of the second round.

Other results follow:

Barry Rosenden (85) decisioned Gave Young (85).

Tommy Black (76) decisioned Jimmy Lytar (75).

Al Thornett (64) decisioned Ron Gardner (65).

Bruce Harwood (125) decisioned Paul Gillette (126).

Rip Kirby (146) decisioned Tom McQuad (149).

Bill Schultz (126) decisioned Brian O'Hara (124).

FAN FARE Walt Ditzen

Lopes Loses Split Decision To Lightburn

SAN FRANCISCO (AP)—Ludwig Lightburn, British Honduran lightweight, won a split decision over Joey Lopes of Sacramento in a 10-round televised fight at Winterland here Friday night.

Lightburn weighed 139½, Lopes 137½.

Lightburn, a lanky boxer, depended on left hooks early in the fight but came back with solid rights during heavy going in late rounds.

Lightburn's damaging blows had Lopes bleeding from the mouth in the fifth round. There were no knockdowns.

Navy Unable To Ice Team

Navy, its roster sliced by the loss of eight players, will be unable to ice a club for tonight's scheduled Vancouver Island Amateur Hockey League game at Nanaimo, and league president Doug Fletcher announced last night that the game has been cancelled.

High-scoring Neil Standley, sidelined with three broken ribs, Johnny Bond, hospitalized with an injured back, and Stan Christianson, bothered with dizzy spells since getting clipped on the head during last Monday's game, are out with injuries and five other players are slated for sea duty.

Touring Hoop Show Hits Town Tonight

Victoria's gaudiest basketball show of the season goes on display at Central Junior High School at 8 tonight.

Getting top billing are the Harlem Globetrotters, the colored court comedians who will match their hoop cut-ups and basket-scoring ability against the beards and talent of the House of David hoopsters.

Spicing the show will be the presentation of five vaudeville acts during the half-time intermission.

A's Overcome Shaky Start To Trim Darigolds, 77-64

PORT ALBERNI — Alberni Athletics overcame a shaky start to down Seattle Darigolds, 77-64, in an exciting senior men's basketball game played at Alberni Athletic Hall last night.

Athletics rallied to pull within two points, at 33-31, by half time then raced to a 61-48 edge with six minutes left. Darigolds narrowed the gap to five points but faded in the closing exchanges.

Ron Bissett, with 17 points, and Doug Brinham, with 16, topped Alberni scorers while Marren Moyles was high man for the visitors with 15 points.

Line-ups:

Darigolds—Bob McDonald 8, Gene Lundegaard 18, Doug Turk 16, Lee Whittles 6, Russ Wilkerson 12, Warren Moyles 15, Dar Gilchrist 3, Bruce Henderson 1. Total—64.

Athletics—Al Brown 12, Doug Brinham 16, John Kontnekoff 12, Ron Bissett 17, Dave Williamson 6, John Clark 12, Don Hill 2. Total—77.

PICKBURN WITH STRATHS

Victoria Strathconas, who will make their first Coast Soccer League appearance on the Mainland this season, will have veteran John Pickburn in the line-up today when they clash with St. Andrews at Vancouver's Callister park.

Hockey Scores

ONTARIO SENIOR A
Kitchener 1, Chatham 6.
Owen Sound 3, Stratford 6.
ONTARIO JUNIOR "A"
St. Catharines 3, Barrie 8.
Hamilton 4, Oshawa 12.
Toronto Marlboros 7, Kitchener 4.
NORTHERN ONT. SENIOR
Pembroke 4, Sudbury 7.
AMERICAN LEAGUE
Hershey 2, Cleveland 2.
Providence 2, Pittsburgh 6.
WESTERN JUNIOR
Edmonton 8, Medicine Hat 2.
WESTERN INTERNATIONAL
Spokane 1, Kimberley 7.
Trail 3, Nelson 1.
OKANAGAN SENIOR
Kamloops 2, Penticton 4.

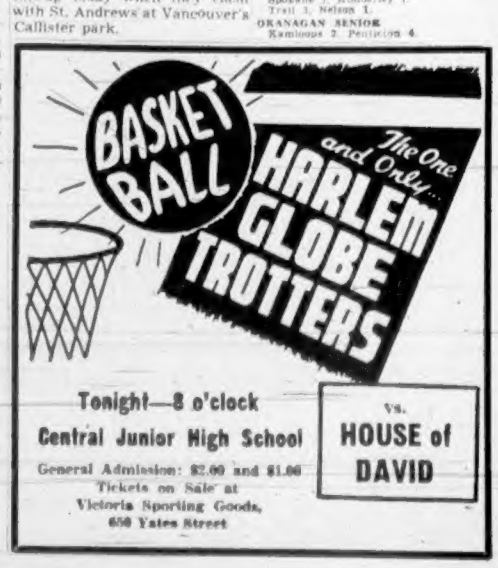

Bowling Roundup

Port Alberni Pair Delivers Challenge

By JIM TAYLOR

A visitor to the office Thursday night claims that the two top bowlers on Vancouver Island don't reside in Victoria. His name was Ron France and he's ready and willing to prove his statement any time Victoria bowlers care to argue about it.

France runs the Valley Bowladrome at Port Alberni, and he came down to toss a challenge in front of Victoria's star bowlers.

According to France, his two stars want to go against the best Victoria has to offer in a home-and-home series. The two in question, George Reid and Aubrey Powell, will take on the two top Victorians in fivepins, tenpins, or both. They'll play as a doubles team, as individuals, or as leaders of a team. All they want is a chance to establish the superiority of their home town on the alleys.

Looking over some of the scores Reid and Powell have recorded this season, one agrees there may be good reason for France's statements.

Reid's specialty is tenpins, but he's good enough in fivepins to tie Powell for the high average in the mixed league with 225, and trails by one pin in the men's league with a 214 mark.

However, it's in tenpins that he excells. He leads the league with a 187 average in the mixed 10s, has a 180 senior average, and a 175 mark in the inter-city loop.

Powell, who would be his partner in the proposed inter-city duel, prefers fivepins. He won two recent tournaments, although he was the only scratch bowler, with his lowest score in five attempts 699. His other efforts were 844, 734, 709, and 707.

He's not quite as consistent in tenpins, but is still able to hold down a position on the inter-city team.

These are the two that Victorians would have to beat to prove that the top bowlers on the Island do their pin-busting on Victoria alleys.

Any takers?

* * *

High triple in city tenpin circles over the past week was rolled by G. Brown of Gibson's senior league, who posted a 619 total with a high single of 245. H. Hawkins 616 (211), K. Munn 561, A. Quinn 574 (225), Con McBeth 557 (204), Bob Bystedt 561 (204), Wilbur Webb 587 (204), R. Wilson 556 (194), Wilf Smith 563 (203), Bill Stevenson 552 (214) and Roy Begg 548 (228).

Commercial league tenpinners at Gibsons concentrated on high single efforts, with N. Hazzard (213), D. Bowles (209), J. Angus (207) and Eric Badminton (203) leading the pack.

Ron Coulter was high man at Strathcona Bowling Alleys for the week with a 554 triple, Bob Bystedt with 215, Tommy Nute with 204 and Don Cambrey with 201 had the highest singles in the commercial 10s.

* * *

In the fivepin leagues at Capitol City Bowladrome, Ken Smith had the high triple with 874 (339), followed by Tom Rose, 784; J. Scoular, 767; Phil Smith, 728; Harry Cool, 725; Marg Deslaurier, 719; John Torjak, 718, and Stan Bell, 709.

The commercial league had the high triple in fivepins at Gibsons, an 886 total rolled up by J. Siessor. L. Chow followed with 861. Over 300 singles were made by A. Majorki, 385; S. Gallop and F. Allan, 351.

Tommy Wilson of the Yarrows league at Esquimalt Bowladrome had the best night in the fivepin circuit this week, rolling a torrid 906 triple with a high single of 398. Reg Waggoner, 828 (341), and Frankie Bendall, who racked up an 875 mark without benefit of a 300 game, were the other top pinbusters.

Esquimalt's single and doubles tournament wound up during the week, with singles honors going to 16-year-old Gary Roskamp, with 905. Tony Bishop and Bill Smith were doubles winners with a 1,713 total.

EAGLES SIGN PELLEGRINI

PHILADELPHIA (AP)—Philadelphia Eagles of the National Football League have announced the signing of Bon Pellegrini, University of Maryland linebacker and the Eagles' No. 1 draft choice this year.

May Quit Hockey

AL ROLLINS

Veteran goaltender of six-and-a-half National Hockey League seasons, Al Rollins of the Chicago Black Hawks has decided to quit hockey rather than be sent down to the minor leagues according to a report in the Toronto Telegram Friday. Rollins, who has been replaced by Hank Bassen in the last four games, would neither confirm nor deny the report but said he is waiting in Chicago to talk with Black Hawk general manager Tommy Ivan.

Dutchies Want Rubles For Trip to Moscow

KITCHENER, Ont. (CP)—It appeared Friday that the Russians will have to lay their rubles on the line if they want to see Canada's Olympic entry play hockey in Moscow.

An announcement over Moscow radio Friday said Russia will invite the United States and Canadian teams to play exhibition games in Moscow following the Olympic Games at Cortina d'Ampezzo, Italy, later this month.

The Dutchmen, who adopted "on to Moscow" as their winning slogan for the 1955 Allan Cup playoffs, said they are interested in the proposal.

But George Dudley, secretary-manager of the Canadian Amateur Hockey Association, said in Midland, Ont., he would oppose the game unless the Russians agree to pay more than bare expenses.

TIME IS FACTOR

Pat Boemher, president of the Kitchener team, said he is more concerned about the amount of time required for the trip to Moscow than the financial aspect.

"We have to leave for Canada by Feb. 9 if we are going to finish our regular league schedule," he said.

The team has a regular Senior A Ontario Hockey League game scheduled in Windsor, Ont., Feb. 12.

"Maybe something can be worked out," Boehmer said. "All we know about the Russian invitation right now is what we read in the newspapers."

"We have been criticized in the past for allowing our teams to be exploited during exhibition games in Europe," Dudley said.

"Now here is a situation where 80,000 people might attend one game. Surely we should expect more than bare expenses."

TEAM IN SLUMP

As the Dutchmen prepared to leave for Prestwick, Scotland, by air from Toronto Sunday, some local sportsmen think the team has gone into a tailspin because of overwork.

It has lost six of its last seven games.

Len Taylor, sports editor of the Kitchener-Waterloo Record, wrote: "A team can be forgiven for being beaten, but there is no excuse for lack of skating and lack of spirit. It's about time coach Bobby Bauer cracked the whip."

LONG CLIMB

Besides elevators, the 984-foot Eiffel tower at Paris has a stairway—1,710 steps.

Y Team Hosts Gala Tonight

More than 120 swimmers from Victoria, Vancouver and New Westminster will compete in a triangular swim meet at the Crystal Garden tonight with the first event getting under way at 7 p.m.

Victoria Y's team will number 60 contestants and coach Archie McKinnon last night predicted a victory over the Mainland squads. In Victoria's last competition, the Y swimmers easily defeated a Bremerton club.

Penticton Peeve Newest Threat To Survival of Okanagan League

KELOWNA, B.C. (CP)—The Okanagan Senior Hockey League, torn by internal strife and money troubles, was at a critical turning point Friday.

Jack Martin, league president, said here it doesn't matter to him whether or not coach Grant Warwick carries out a threat to keep his Penticton Vs off Vernon ice for the rest of the season.

And in Kamloops, Dr. George Smith, president of the Kamloops Elks, said his team will have to withdraw from the circuit unless attendance improves during the eight remaining home games.

Warwick made the threat Thursday. In an interview he said he would not ice the Vs at Vernon again unless improvements were made in refereeing there.

He also protested Vernon's 7-6 overtime win against Vs in Vernon last Tuesday.

Martin said that if the fiery Warwick made good his threat it would mean permanent suspension of the Penticton team, world champions in 1955 and Allan cup winners in 1954.

Warwick's was not the only protest over OSHL refereeing. Roy Pollard, president of the Kelowna Packers club, said his group has had no confidence in Vernon refereeing this season.

In Kamloops, meanwhile, Dr. Smith said the club has a deficit of $5,130.

Players have accepted a 25 per cent salary cut to effect a saving of $2,000 for the rest of the season, but this isn't enough, he said.

Attendance has averaged only 1,100 a game and the club will need 2,000 supporters for the next eight games to stay in the league.

"The future of hockey in Kamloops is up to the fans and unless we get support we will fold up. This is no bluff."

LAST CHANCE
Hurry Down to
See NATIONAL'S
Price Slashing
English Car Offer

BIG WOOD
GUARANTEED NO CEDAR
TWO DAYS SPECIAL
2 CORDS $10.00 C.O.D. ORDERS ONLY 2-4622

FREE delivery
bottled BEER
Phone 4-4179
25c PER DOZEN PAID FOR EMPTIES. PLEASE HAVE THEM READY WHEN THE DRIVER CALLS
This advertisement is not published or displayed by the Liquor Control Board or by the Government of British Columbia.

While They Last!
at WILSON'S
CLEARANCE
of
Tailored-to-Measure
SUITS, TOPCOATS
and SPORT COATS

Be sure to take advantage of this special sale of suitings, sport coatings and topcoatings at Wilson's now . . . a last-length clearance of fine English Worsteds and Tweeds, featuring smart shades and patterns by Warren K. Cook and Shiffer-Hillman . . . every garment hand-tailored and finely detailed to regular Wilson quality standards.

Reductions to 25%
And a Budget Plan to Help
W&J WILSON LIMITED
Government Street—Opposite Post Office—Tel. 3-7177

BIRKS HAVE EXCLUSIVE DIAMOND RINGS AT CANADA'S LOWEST PRICES
COMPARE BEFORE YOU BUY
BIRKS JEWELLERS
706-708 Yates St.

BUY YOUR RCA VICTOR TELEVISION SET FROM YOUNG AND BANFIELD

FAMOUS FOR PERSONAL SERVICE
When you buy your TV from Young and Banfield you are assured of:
—A PERSONAL DEMONSTRATION of the TV of your choice IN YOUR OWN HOME.
—Personal attention and expert advice to determine the most suitable aerial for your location. THIS IS MOST IMPORTANT.
—Personal instruction in the CORRECT USE of the TV CONTROLS in your home.
—Your choice from one of the largest TV stocks on Vancouver Island.
—Personal attention to your Easy Payment requirements — Take as long as 2 YEARS TO PAY.
—Payment arrangements are made only with us, he'ns and payments are made only at our store.
—No need to deal with other Finance Companies or Credit Managers.
—Personal Service by our Experienced and Qualified Technicians when necessary—WE DO NOT REFER YOU TO ANY OUTSIDE SERVICE COMPANY.
—All our Television Technicians are members of RADIO ELECTRONIC TECHNICIANS' ASSOCIATION OF B.C.
—Prompt Service is our Customers is our Watchword. Our Service Department is not available to other Dealers.
—We have a Reputation to Maintain AND OUR NAME IS YOUR GUARANTEE OF SATISFACTION.

RCA VICTOR Symbol of Quality
BETTER 7 WAYS
1. Aluminized "Deep-Image" 90 degree Picture Tube
2. Extra Sensitivity and Stability
3. Better Brightness
4. Better Contrast
5. Better Interlace
6. Easier Tuning
7. Better Sound

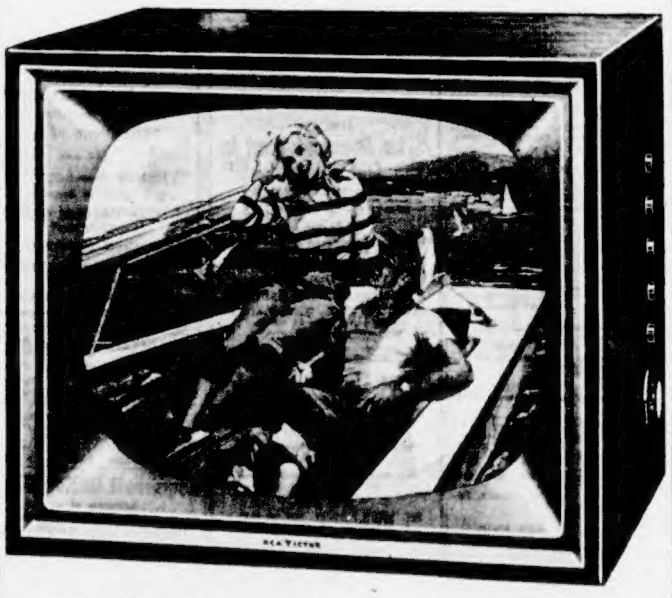

SHOWN HERE—THE 21-INCH MORTON
BETTER 7 WAYS
ONLY $199.95

17" DRISCOLL
EXACTLY AS SHOWN
Perfect for that Second Set in the Den or Playroom
NOW ONLY $164.95

MATCHING LEGS SLIGHTLY EXTRA

SEE THE COMPLETE LINE OF
RCA VICTOR TELEVISION SETS
AT YOUNG AND BANFIELD

17" Martel	$199.95	24" Blake	$289.95
Matching Base $13.95		21" Brockton Console	$359.95
17" Errol Console	$219.95	21" Arlen	$304.95
21" Townsman	$229.95	Matching Swivel Base with Front Mounted Speaker, $19.95	
21" Devlin Console	$259.95		

YOUNG AND BANFIELD
FORT AND BLANSHARD PHONE 2-7181

"CEC" FLETCHER'S
GIANT January CLEARANCE!
Sensational Opportunities to Save Money on Clothing YOU NEED RIGHT NOW!

SUITS
Broken and discontinued lines, drastically reduced. SALE PRICE $38.95
Values to $69.50. Superior suits in tweeds and imported worsteds. Stock up for your future needs now. SALE PRICE $48.95
Values to $75.00. A group featuring top quality, English worsted suits, greys, blues, gabardines and cheviot serge, including some two-pant suits. Many tailored by Londonderry. SALE PRICE $58.95

TOPCOATS
ATTRACTIVE GROUP—Drastic reductions on discontinued lines. To clear at $34.95 and $38.95
BETTER QUALITY TOPCOATS—Your choice of Lyndale tweeds, saxonies and cheviots in shorts, regulars and talls. Values to $75.00. SALE PRICE $48.95 and $58.95

SPORT COATS
Smartly tailored Lyndale tweeds, Glen checks . . . perfect teammates for your slacks. Values to $35.00. SALE PRICE $24.95
Quality sport coats, featuring finest tailoring in fine tweeds and saxonies. Sporty coats you'll be proud to have. Values to $49.50. Shorts, regulars and talls. SALE PRICE $34.95

GOLD STAR SPECIAL
★ SLACKS ★
Group 1—
A large group of odd lines of pants including English grey flannel worsteds and Glen checks. Values to $22.50. ALL ONE PRICE $12.95
Discontinued lines of DAKS KEITHMORE and LONDONDERRY SLACKS Values to $25.00 $16.95
Exceptional buys in small sizes, 28-30-32.

DRESS SHIRTS
Sensational values by Forsyth and Van Heusen. In white and fancy dress shirts. Values to $5.95. TO CLEAR $3.95
A good selection of whites in large sizes 16, 16½, 17.

BROADCLOTH SHORTS
Also some brief-style shorts. Regular $1.50. SALE PRICE, pair 95¢

SWEATERS
Grandmere Smoothies, Jantzens, Killspindies and Shelbys. Your choice for $5.95

BLAZERS
English Blackburn Flannel. Blue or black; single or double breasted; shorts, talls and regulars. Regular $35.00. SALE PRICE $28.95

DACKS SHOES
Discontinued Lines
Values to $26.50 SALE PRICE $19.95

SPECIAL GROUP OF SHOES
Broken Lines
Values to $19.50. SALE PRICE $8.95

Name Your Own Terms 26 WEEKS TO PAY No Carrying Charges
Scores of Other Bargains such as Ties, Socks, Jewelry, Sport Shirts, Hats

Alterations on Clothing Extra
"CEC" FLETCHER'S MEN'S SHOP
755 YATES STREET PHONE 3-5412
ONE HOUR FREE PARKING AT ISLAND U-DRIVE WHILE YOU MAKE YOUR PURCHASES

It Didn't Work

When Johnny Borysiuk, 4, of Barrie, Ont., saw "Peter Pan" on television, he saw no reason why he couldn't fly through the air just like Peter. So he had his mother sprinkle him with stardust and then took off from the back of his living-room sofa. That's why he has a bandage on his forehead.—(CPC)

Webster Unrepentant

Radio Announcer Won't Apologize

A Vancouver radio announcer said yesterday he would not apologize to Mr. Speaker Thomas Irwin for a remark allegedly imputing dishonesty on the part of some MLAs.

"He'll get no apology out of me, but he'll get my answer on my Sunday night broadcast," said CJOR newscaster Jack Webster.

Mr. Irwin, Social Credit member for Delta, took exception to a remark made by Mr. Webster in connection with the by-election in Vancouver Centre Monday.

During an interview, Progressive Conservative candidate Douglas Jung said: "I think Social Credit is trying to implement sound Conservative principles."

"But you prefer to run under an honest flag?" Mr. Webster asked.

"That's right?" said Mr. Jung.

Mr. Irwin objected to the "honest flag" reference.

"This office takes exception to this remark," he said in a letter to the announcer. "There is an imputation of dishonesty on the part of some of the parties in this House and that cannot be tolerated.

"This office requests of you that you will send us a letter, under your signature, apologizing for this remark and withdrawing it in its entirety."

Mr. Speaker Irwin said if he was satisfied with the newscaster's Sunday night broadcast the subject "might" be dropped but that he "might or might not" listen to the program.

Salvation Army Aids 2,500 at Christmas

More than 2,500 persons, a greater number than ever before benefited from the Christmas activities of the Salvation Army in Victoria, officials announced yesterday.

Much of the work was financed by the $5,800 placed in the familiar street kettles during the Christmas shopping period. Total was $300 more than that received the previous year.

Hampers of food were given to 263 families, two more than last year. All but six of the hampers were distributed in time for Christmas.

Children had a happier holiday because of two new projects. Complete clothing outfits were given to 30 youngsters, ten more than planned originally, and 342 children in 106 homes received toys donated by generous citizens.

Twenty institutions were visited, including hospitals, the city jail, the mental home and nursing homes.

Salvation Army members gave out 992 sunshine bags, containing fruit, cookies and candies, or 32 more than last year. They also distributed 100 bags of cookies, eight flowers or plants, 200 cards or handkerchiefs, 822 Christmas War Crys, 20 baskets of fruit and a large number of ice cream sundaes.

The army band played at eight institutions, and a tape recording of Christmas music was played at the 12 other buildings.

Cheated Gangster Opens Brinks Case

BOSTON (UP) — Suffolk county grand jury heard a double-crossed gangster Friday and then indicted him and his one-time pals for staging the $1,210,000 Brink's holdup.

The grand jury returned the indictments an hour after Joseph (Specs) O'Keefe, a skinny mobster reportedly cheated out of the Brink's loot, unburdened his bitter heart.

Indicted on armed robbery and multiple other charges was the entire 11-man gang accused of staging the world's biggest cash holdup Jan. 17, 1950.

These included the six men arrested Thursday by the FBI. O'Keefe and another man already serving jail sentences on other charges, two others still at large, and one who is dead.

O'Keefe also poured out his resentfulness in private interrogation by Byrne in the latter's office. O'Keefe related how he and his confederates planned the Halloween-masked robbery but quarreled among themselves over division of the loot.

O'Keefe said he received nothing.

O'Keefe told Byrne the gang took 18 months to "case" the Brink's job. They watched from nearby roofs and held "rehearsals" in the counting house garage at night after Brink's employees left.

Government May Stop Low-Number Plate Plan

Present system of allocating special, low-number licence plates to certain drivers may be stopped by the provincial government, Attorney General Robert Bonner said yesterday.

"We are studying the system," he said.

There are three courses open to the government, according to Mr. Bonner.

SPECIAL CHARGE

A special charge could be made to owners wanting low number plates;

The system could be abolished altogether; or

It could be left the way it is at present as a form of good public relations.

"We are studying the matter to see just how much this service does add to the cost of administration," Mr. Bonner said. "But unless the cost is considerable we will likely continue the practice as a public service."

PLATES BEING TAKEN

Meanwhile it was reported that not all Victoria vehicle owners are leaving the purchase of 1956 plates until the last minute. So far this year, about 7,000 plates have been issued here—about 2,000 more than at the same time last year.

There are usually more wickets open at the motor vehicle branch than there are licence plate applicants.

An estimated 32,000 plates will be issued before the end of next month.

Departmental officials also reported a "tremendous surge" of driver's license renewals during the past few weeks.

"The majority of people coming in for new plates are also renewing their driver's licences," said an official. "The situation has now levelled off."

Member Asks Test Removal

OCEAN PARK, B.C. (CP)—Mrs. Lydia Arsens, B.C.'s only woman member of the legislature, Thursday urged the abolition of the means test in the province.

She also said that despite the advantage of latest medical sciences "we are still in the horse and buggy age with our economic system."

In City Churches Sunday

Memorial Organ In Use Tomorrow

A four-rank memorial pipe organ replacing a reed instrument in use since 1912 is expected to be in use at Victoria West United church at services tomorrow.

The $2,500 organ will probably be dedicated the following Sunday. It has been installed to the memory of pioneers of the [illegible] naming these pioneers will be placed on the console.

Organist is A. W. Wright.

Anglican

Christ Church Cathedral—Holy communion, 7 and 8 a.m. Choral eucharist, 11 a.m. and evensong 7.30 p.m. Dean Brian Whitlow. Evensong in James Bay hall, 7.30 p.m., Rev. Canon A. E. Greenhalgh.

St. Mary's—Holy communion, 8:30 a.m. Sunday school seniors 9:45 a.m., others 11 a.m. Matins, 11 a.m. Rt. Rev. R. H. Hare. Evensong, 7 p.m. Ven. Archdeacon A. E. del. Nunns.

St. Philip's Hall—Sunday school preprimary, 11 a.m.; others 9:45 a.m. Matins, 11 a.m., Ven. Archdeacon A. E. del. Nunns. Evensong, 7.30 p.m., Rev. J. S. P. Snowden.

St. John's—Holy communion, 8 a.m., followed by breakfast for young people. Sundays schools 9.30 and 11 a.m. Topics of Canon George Biddle are "People who are different" at 11 a.m. and "Power Release" at 7.30 p.m. AYPA meets in the rectory after evensong.

St. Matthias'—Holy communion, 8 and 11 a.m. Evensong, 7.30 p.m. Rev. Canon F. S. M. Tomalin.

St. Barnabas'—Holy communion, 8 a.m. Sung mass, 11 a.m. Evensong, 7.30 p.m. Rev. Thomas Bailey.

St. Alban's—Holy communion, 8 a.m. Church school, 9.45 a.m. Primary and pre-primary, 11 a.m. Matins, 11 a.m. Evensong, 7.30 p.m. Rev. Canon W. E. Greenhalgh.

St. Mark's—Holy communion, 8 a.m. Church school, 10 a.m. Matins, 11 a.m. Evensong, 7 p.m. Rev. Canon R. Willis.

St. Saviour's—Holy communion, 8 a.m. Sung eucharist, 11 a.m. Beginners' and children's church, 11 a.m. Evensong, 7.30 p.m. Rev. Dr. Douglas Kendall.

St. Paul's—Holy communion, 8 and 9.30 a.m. Matins, 11 a.m. Evensong, 7.30 p.m. Rev. J. A. Roberts.

St. Luke's—Holy communion, 8 a.m. Matins, 11 a.m. Evensong, 7.30 p.m. Rev. Canon F. Pike.

St. Chad's—Evensong 7.30 p.m. Rev. Canon F. Pike.

St. George's—Holy communion, 8 a.m. Sunday school junior and senior, 9.30 a.m.; others 11 a.m. Matins, 11 a.m. Junior Bible Class, 3 p.m. Evensong, 7.30 p.m. Rev. William Hills.

St. David's—Matins, 11 a.m. Evensong, 7.30 p.m. Rev. D. C. O'Connell.

St. Peter's—Matins, 11 a.m. R. Brew.

St. Martin's—Holy communion, 8 a.m. Church school, 10 a.m. Matins, 11 a.m. Evensong, 7.30 p.m. Rev. Canon S. J. Wickens.

All Saints'—Matins, 10 a.m. Church school, 11.15 a.m. Rev. Canon S. J. Wickens.

St. John's, Colwood—Morning prayer, 11 a.m. Rev. H. J. Jones.

St. Matthew's—Holy communion, 8 a.m. Sunday school, 11 a.m. Evensong, 7 p.m. Rev. H. J. Jones.

St. Michael's—Holy communion, 8 a.m. Matins, 11 a.m. Sunday school, 11.30 a.m. Rev. N. J. Godkin.

St. Columba's—Matins, 9.45 a.m. Sunday school, 9.45 a.m. Evensong, 7 p.m. Rev. N. J. Godkin.

Good Shepherd—Sunday school, 10.15 a.m.

St. Stephen's—Matins, 11.00 a.m. Rev. Dr. F. H. Lee.

St. Mary's, Saanichton—Matins, 10.15 a.m. Sunday school, 11.15 a.m. Rev. Dr. E. R. Lee.

Brentwood Chapel—Holy communion, 8.30 a.m. Morning prayer, 10.30 a.m. Rev. Norman Lowe.

Holy Trinity, Fairfield Rev—Holy communion, 8.30 a.m. Evensong, 7.30 p.m. Rev. H. Melville.

St. Andrew's—Holy eucharist, 11 a.m. Rev. H. Melville.

St. Augustine's—Holy communion, 8.30 a.m. Rev. H. Melville.

St. Mary's, Metchosin—Holy communion and matins, 11 a.m. Rev. H. M. Bolton.

Holy Trinity, Sooke—Evening prayer, 3 p.m. Rev. H. M. Bolton.

United

Metropolitan—Rev. Dr. F. E. H. James speaks on "The Greatest Text in the Old Testament," at 11 a.m., broadcast on CJVI, and "Who Is This Jesus?" at 7.30 p.m.

First—Topics of Rev. A. T. Higgins are "I Believe in God. Do You?" at 11 a.m., broadcast by CKDA, and "A Prescription For Living" at 7.30 p.m.

Centennial—Rev. Douglas Carr discusses "The Ocean of Life. Meet The Captain," at morning service, and "The Vitamins Of Our Religion: Vitamin A—Acceptance" in the evening.

Oak Bay—Sermon subjects of Rev. Dr. W. W. McPherson are "The Touch That Heals" at morning service, and "The Anchorage Of The Soul" in the evening.

Belmont Avenue—Sunday school, 9.45 and 11 a.m. Sacrament of the Lord's supper, 11 a.m. and 7.30 p.m. Rev. T. L. W. Lancaley.

Cordova Bay—Service, 11 a.m.

Brentwood—Rev. A. M. Allison, 11.30 a.m.

St. John's, Deep Cove—Rev. C. L. Streight, 11 a.m.

St. Paul's, Sidney—Rev. C. L. Streight, 11.30 a.m. and 7.30 p.m.

Baptist

First—Rev. G. R. Easter speaks on "Livingstone's Cure for Fear" at morning service. Evening speaker is Rev. Walter Atkinson of the American board of missions to the Jews.

Central—Topics of Rev. Dr. J. H. Rowell will be "The Glory of Christ Exceeding Angelic Glory" at 11 a.m. and "What Will They Lose Who Reject Christ?" at 7.30 p.m.

Emmanuel—Rev. James Smith speaks on "As Man to Man" in the morning, and "Wine at Weddings" at evening service.

Presbyterian

St. Andrew's—Sunday school seniors 9.45 a.m.; others, 11 a.m. Rev. W. C. McBride speaks on "A Vision in the Morning" and "Rest" in the evening. Mid-week service, 8 p.m. Wednesday.

St. Paul's—Rev. Dr. Edgar Foreman speaks on "My Grace Is Sufficient" at 11 a.m.

Gorge—Rev. T. H. McAllister, 11 a.m. and 7 p.m.

Erskine—Rev. E. G. Thompson, 9.45 a.m.

Knox—Rev. E. G. Thompson, 11 a.m.

Other Denominations

Free Methodist—Sunday school, 9.45 a.m. Morning worship, 11 a.m. Evangelistic talk, 7.30 p.m.

Esquimalt Church of the Nazarene—Sunday school, 10 a.m. Rev. Wayne Munro discusses "The Power for Transparent Holiness" at 11 a.m., and "Rain and Grace: a Comparison" at 7.30 p.m. Prayer meeting, 7.30 p.m. Wednesday.

Alliance Tabernacle—Topics of Rev. C. R. Alton are "Giving God a Chance" at 11 a.m. and "The Woman at the Well" at 7.30 p.m.

Victoria Truth Centre — Rev. Emma Smiley speaks on "Albert Schweitzer's Message for 1956" in the morning and "Jesus' Idea of Greatness" in the evening.

Christian Science — Lesson-sermon "Life".

Meets Thursday

Afternoon branch of the women's auxiliary to St. Mary's Anglican Church, Oak Bay, will meet in the parish hall at 2.30 p.m. Thursday.

CHURCHES

GOSPEL HALLS

BOSS BAY GOSPEL HALL, corner May and Joseph Streets—10 a.m., worship and Breaking of Bread; 12 noon Sunday school and Bible class; 3.15 p.m., ministry, by Mr. W. Murray of Edmonton and Mr. A. Graham of Calgary; 7.30 p.m. Gospel by Mr. A. Graham. Monday, 8 p.m., ministry, by Mr. A. Graham. Tuesday, 8 p.m., Bible study. Thursday, 8 p.m., prayer meeting. Friday, 7 p.m., a warm welcome to all children.

VICTORIA GOSPEL HALL
735 Pandora Avenue
11 a.m.—Worship and Breaking of Bread.
9.30 a.m.—Sunday School.
7.30 p.m.—Gospel Service.
Speaker, Mr. Steve Biggs.
Tuesday, 8 p.m.—Bible reading.
Thursday, 8 p.m.—Prayer Meeting.

BETHESDA GOSPEL CHAPEL
Corner Oak Bay Ave. and Davie St.
SUNDAY—
Remembrance Feast at 11.15 a.m.
Sunday School at 9.45 a.m.
(NOTE CHANGE IN TIMES)
Gospel Service at 7.30 p.m., Speaker, Mr. David Donaldson.
WEDNESDAY—
Prayer and Bible Study Meeting at 8 p.m. to be led by Mr. David Donaldson.

OAKLANDS GOSPEL HALL, corner Hillside Avenue and Cedar Hill Road.
Sundays—
10.00 a.m.—Sunday school and Bible classes.
11.30 a.m.—Worship; Breaking of Bread.
7.30 p.m.—Gospel service, speaker, Mr. W. Murray, Edmonton, Alta.
Thursday—
8.00 p.m.—Prayer and Bible study.
Friday—
7.45 p.m.—Children's Treasure Time.

LUTHERAN

GRACE LUTHERAN CHURCH — "The Church of All Nations." Sunday school, 9.45 a.m.; the service, 11 a.m. Temporarily in the Y.M.C.A., 1202 Blanshard. Rev. Hoch, pastor, 78 Moss Street.

GOOD SHEPHERD LUTHERAN MISSION (E.L.C.A., Western Canada Synod). Services and Sunday school, 1 p.m. (German); 2 p.m. (English), in St. Alban's Church, Ryan at Belmont. Rev. J. E. Bergbauer, D.D. 5-5151.

HOPE LUTHERAN CHURCH
(MISSOURI SYNOD)
"A Church of The Lutheran Hour"
Chambers Street and Princess Avenue (Off Cook)
Sunday school 10 a.m. Morning service 11 a.m. Adult Bible and church membership class 8 p.m. C. C. Janzow, pastor. 3-4638.

SPIRITUALIST

OPEN DOOR SPIRITUALIST CHURCH, 1600 Cook St. Sunday, 11 a.m., morning worship and Sunday school; 7.15 p.m., inspiration; 7.30 p.m., "Inspired Thought." Thursday, 8 p.m., Divine healing and worship. "The Kingdom of God is within you." Luke 17:21.

THE FIRST UNITED SPIRITUALIST Church, 325 Courtney St. Sunday, Jan. 15, 7.30 p.m., Rev. Wendy Douglas of Vancouver, speaker. Friday, Jan. 20, message and healing meeting 8 p.m.

OTHER DENOMINATIONS

PARKDALE BIBLE SCHOOL
1281 Harriet Road
Sunday, 11 a.m. Communion service with meditation on "The Table of the Lord," by James Sidney. Sunday school at 10. Family service at 7 p.m. with guest speaker, Mr. Ted Johnson, former Communist party member. Prayer and Bible study Friday at 8. A welcome to all neighbors.

SOCIETY OF FRIENDS

SOCIETY OF FRIENDS (QUAKERS), 1831 Fern Street, off Fort. Sunday meeting for worship, 11 a.m. Visitors are welcome.

CHRISTADELPHIAN

CHRISTADELPHIAN ORANGE HALL, 715 Courtney Street. Sunday morning, 11 o'clock. Secretary 4-6283.

MISCELLANEOUS

THE RETURN OF JESUS IS GLORY imminent! He was born to be king. Are you ready for this great event? Write free literature: "B.C.M., Meran-otha, London, W.C. 1, England.

QUADRA BIBLE CHAPEL
Tolmie Avenue and Jackson
SUNDAY 9.45 a.m.—Sunday School.
11 a.m.—Morning Service.
Mr. H. D. Hoskins.
12 noon—Breaking of Bread.
7.30 p.m.—Evening Service.
Mr. Murray Sheppard.
Subject, "What You Have Done."
Wednesday 8 p.m.—Prayer and Bible Study.
Thursday 3.45 p.m.—Women's Meeting.
Friday 6.45 p.m.—Children's Story Time Hour.
8 p.m.—Young People.

Message From the Minister

With Surrender Comes Peace

Another in a series of articles by Greater Victoria clergymen weekly on The Colonist church page.

By SR. CAPT. CYRIL FRAYN
Salvation Army, Esquimalt

It is true today that many are trying to find rest of soul. The young people, the middle-aged folk and the older ones; yes, all are seeking.

Some are satisfied and we ask the question, "Why?" The answer comes to us: "They have made a complete surrender of themselves to God."

Sorry to say there are many who are dissatisfied and the reason no doubt is that they have made no surrender. The prescription: "Come take My yoke, learn of Me." How simple, and yet how many miss the way because they feel the gospel is too simple.

No doubt you know the Bible story of Naaman, the king of Syria. He was a great man but—he was a leper. In his household there was a little maid who was instrumental in getting her master to go to the place of Elisha.

The message that Elisha gave him was: "Go wash in Jordan seven times, and thou shalt be clean." Naaman was very angry and turned and went away.

SR. CAPT. CYRIL FRAYN

His servants said: "If the prophet had asked you to do some great thing, thou wouldst have done it, but because it is so easy you do not want to do it."

The words came to him as a rebuke and as he obeyed, he was cleansed. Yes, simple, but the remedy.

A doctor often gives us a prescription, but Christ's prescription understand. Come—take—and learn; our scripture verse, "Come unto me."

Does it not suggest that we are too far away from Him? Perhaps the lawful occupation of life, its duties and delights, its toils and toys have become too engrossing.

To come involves renouncing all that cannot be brought into His presence. A complete surrender, will obtain this peace that so many are seeking.

"Take My yoke upon you." So often the government of our lives must be changed. The Saviour's will must displace self-will; His purpose must become the passion of our lives.

As the wooden yoke in the east unites the strength of oxen for a common task, so the yoke of Christ means a uniting of our strength with His.

Our verse again, "Learn of Me." If we place ourselves in His hands and take His yoke upon us, we cannot fail to learn of Him.

No Fear of TV Here City Clergymen Say

Television may have forced cancellation of Sunday night services in a Vancouver church, but it won't have a similar effect here.

Spokesmen for all faiths agreed yesterday with Dean Brian Whitlow of Christ church cathedral: "Nothing would ever make us cancel the worship of God on Sunday evening . . . There is no substitute for worship."

However, in Victoria, Dean Whitlow, Rev. Tom Haythorne of Fairfield United and others said evening attendance had increased slightly recently and over-all attendance increased each year.

Rev. Dr. F. E. H. James of Metropolitan United and Rev. G. R. Easter of First Baptist said evening attendance dropped when radio first became popular.

"There's no question about it, some people are staying home," said Mr. Easter. "But it is not to an alarming extent."

Rev. Dr. Edgar Foreman of St. Paul's Presbyterian felt morning attendance was larger because parents like to take their children with them to church.

"We recognize that TV is an intrusion," said Rev. Canon S. J. Wickens of St. Martin's Anglican. "But it also is a vogue."

Evangelist Speaks Here

Rev. Walter Atkinson of the American board of missions to the Jews, will make his second appearance in a Victoria church in recent years when he speaks at First Baptist tomorrow evening.

Mr. Atkinson, a German Jew who was converted some years ago, will discuss "The Day of Atonement for the Christians and the Jews."

Parish Meeting Slated Monday

Annual meeting of the parish of St. Matthew's Anglican Church in Langford will be held in the parish hall at 8 p.m. Monday.

THRIVING NATIVES

The native Maori population of New Zealand was 127,000 in 1954, compared with 45,000 in 1901.

Don Smith Fairfield Choir Leader

New president of the Fairfield United church choir is Don Smith, elected recently to succeed Roger Gray.

Other officers are Mrs. Willard Ireland, vice-president; Mrs. F. J. Keifer, secretary-treasurer; W. Burroughs, librarian; Miss Carol Keifer, social convener; Mrs. M. W. Sedgley, gown stewardess, and Miss Frances Keifer, entertainment convener.

Mr. and Mrs. Rodney Webster continue as organist and choirmaster.

Oak Bay United Church
Mitchell and Granite
Minister, W. W. McPherson, M.A., D.D.
Director of Music: Vera Barclay
11.00 a.m.—"The Touch That Heals"
7.30 p.m.—"The Anchorage of the Soul"
9.45 a.m.—Senior School, grade 4 and up
11 a.m.—Nursery, Junior School to grade 3
Hearing Aids Provided

The Church by the Lake
Elk Lake
MORNING WORSHIP AND SUNDAY SCHOOL, 11 A.M.
Preacher: Rev. J. N. Clark
Sermon Topic: "The Call to Venture"
Soloists: Mr. and Mrs. A. Jackman
Come and Bring Your Children

CHURCH of the NAZARENE
Westview in Doctrine
Cor. Quadra St. and Kings Rd.
Morning Worship, 11.00
Subject: "Living Without Fear"
Evening Service, 7.30
"The High Cost of Low Living"
Arthur F. Grebe, Pastor

Fairfield United Church
Fairfield and Moss
Minister: Rev. Tom Haythorne
Music Director: Rodney Webster, A.R.C.T.
Organist: Faith Webster, L.R.S.M.
11.00 a.m.
"THE BOY THEN AND NOW"
Boy Parliamentarians Report
Graham Garman — David Leeming
7.30 p.m.
"CONTINUED CALM"
8.10 p.m.—Y.P. Bible Study
Leader: Willard Ireland

CHRISTADELPHIAN
CHRISTADELPHIAN HALL
Blanshard at Kings
Public Lecture 7.30 p.m.
Subject:
"The Faith We Hold"
Morning Meeting, 11 o'clock
Sunday School, 9.45 a.m.
You Are Sincerely Welcome

FREE METHODIST
1609 Cook St. E-1533
Rev. J. Campbell
9.45 a.m.—The Sunday School
"HEAR THE WORD OF GOD"
11.00 a.m. and 7.30 p.m.
Wed. 8.00 p.m.—Prayer Hour
Maintaining the Message of Early Methodism

First Church of Christ, Scientist
CHAMBERS ST. and PANDORA AVE.
A Branch of The Mother Church
The First Church of Christ, Scientist in Boston, Massachusetts
SUNDAY SERVICES
11.00 a.m. and 8.00 p.m.
Subject:
"LIFE"
SUNDAY SCHOOL
11.00 a.m.
TESTIMONIAL MEETING
Wednesday, 8.00 p.m.
FREE PUBLIC READING ROOM AND LENDING LIBRARY
638 View Street
ALL ARE WELCOME
"The Monitor Views the News"
Over KING 1090 kc. every Sunday at 9.15 p.m.

Church of Our Lord
VICTORIA'S HISTORIC CHURCH
REFORMED EPISCOPAL
Humboldt and Blanshard Streets
Rev. J. G. Brown, M.A., D.D.
11.00 a.m.—Morning Prayer and Sermon
7.30 p.m.—Holy Communion and Sermon
HEAR
Frank and Ernest
Discuss
GOD'S ASSURANCE OF SURVIVAL
SUNDAY, JANUARY 15
9.00 a.m.—CJOR—600 kc.
11.15 a.m.—KPUG—1170 kc.

BRITISH ISRAEL WORLD FEDERATION
Victoria Office and Book Room (Room 3) 738 Fort St., Phone 4-7031
Tuesday, Jan. 17th, 8.00 p.m., Newstead Hall, 734 Fort Street
ANNUAL MEETING—Please make special effort to attend. Reading of Reports of 1955 Work and Election of Officers for 1956
Tune CJOR (600) every Sunday at 9.15 a.m. for the ISRAEL broadcast

VICTORIA ALLIANCE TABERNACLE
1039 YATES STREET
REV. C. R. ALTON, Pastor MR. I. MAKAROFF, Assistant
11.00 a.m.—"GIVING GOD A CHANCE"
Does God have access in my life?
7.30 p.m.—"A WOMAN WHO FOUND THE SOLUTION TO LIFE'S PROBLEM"
Do you wonder about sin, the church, and the Christ? This Friendly Church Invites You to Attend.

EVANGELISTIC TEMPLE
APOSTOLIC CHURCH OF PENTECOST
Blanshard at Queens Pastor: B. L. Dunn
9.45 a.m.—Sunday School — Bring the Family
11.00 a.m.—Worship
7.30 p.m.—REV. GEO. SCHALM, of Vancouver
Outgoing Missionary to India
EVERYONE WELCOME

KINGDOM MINISTRY (British-Israel)
Leader: Mr. A. A. Pryer. Pianist: Mrs. Klingle, L.R.S.M.
Speaker: MRS. ALICE CRESSALL
Subject: "HE HASTENS ME TO A BETTER CROWN"
(Marquis of Argyle 1661 A.D.)
Sunday, 7.30 p.m., NEWSTEAD HALL, 734 Fort Street

Victoria Truth Centre
(Affiliate International Free Thought Alliance)
"There is a solution to every problem"
MINISTER: REV. EMMA M. SMILEY
11.00 a.m.—"Albert Schweitzer's Message for 1956"
11.00 a.m.—Children's Church of the Golden Key
7.30 p.m.—"Jesus' Idea of Greatness"
Tuesday, 3.00 p.m.—Special Healing Service
Wednesday, 8 p.m.—"Affirmations and Denials"
1901 FORT STREET

GLAD TIDINGS TABERNACLE
Set N. Park St., 1½ Blocks East of Hudson's Bay Store
Rev. C. B. Smith, Minister — The Pentecostal Assembles of Canada
9.45 a.m.—SUNDAY SCHOOL — A Class for Everyone
11 a.m.—"STEADFAST IN PRAYER"
7.30 p.m.—"WHAT WILL HAPPEN WHEN JESUS RETURNS?"
These Are the Pastor's Subjects for Sunday
Come and Enjoy the Services, Bright Singing, Evangelistic Fervor, Choir and Orchestra
A WELCOME FOR EVERYONE

Anglican Services

Christ Church Cathedral
Rockland and Quadra
The Very Reverend Brian Whitlow, M.A., M.Ed., Dean and Rector
7.00 a.m.—Holy Communion
8.00 a.m.—Holy Communion
11.00 a.m.—Choral Eucharist and Sermon
Preacher: The Dean
7.30 p.m. Evensong and Sermon
Preacher: The Dean
7.30 p.m.—Evensong, James Bay Hall, Niagara Street
Preacher: The Rev. Canon A. E. Greenhalgh
Sunday Schools at the Memorial Hall, James Bay Hall, Niagara Street, and the Seamen's Institute every Sunday at 11 a.m.
Holy Communion
Tuesday, 11.00 a.m.
Thursday, 7.30 a.m.
Matins each weekday at 9.00 a.m.
Evensong each weekday at 5.00 p.m.

ST. JOHN'S
Quadra, near Pandora
8.00 a.m.—Holy Communion
(Young People's Corporate)
9.30 a.m.—Family Sunday School
11.00 a.m.
"PEOPLE WHO ARE DIFFERENT"
7.15 p.m.—Organ Prelude
Frederick Chubb, B.A., Mus.Bac., F.R.C.O.
Fantasia in F Minor (Mozart)
Largo in E (Handel)
7.30 p.m.
"POWER RELEASE"
Preacher: Canon Biddle
Sunday Schools, 9.30 and 11 a.m.
A.Y.P.A. After Evensong

ST. MARY'S CHURCH
Elgin Road, Oak Bay
Holy Communion, 8.00 a.m.
Matins and Sermon, 11.00 a.m.
Preacher: The Right Rev. R. H. Hare, D.D.
Evensong and Sermon, 7.00 p.m.
Preacher: The Rector
Sunday School—Seniors, 9.45 a.m.
Pre-Primary, Primary and Juniors, 11.00 a.m.

ST. PHILIP'S CHURCH HALL
Cor. Nell and Eastdowne Streets
Matins and Sermon, 11.00 a.m.
Preacher: Archdeacon A. E. del. Nunns
Evensong and Sermon, 7.30 p.m.
Preacher: Rev. J. S. P. Snowden
Sunday School—Seniors, Juniors and Primary, 9.45 a.m. Pre-Primary, 11.00 a.m.

S. George The Martyr
Maynard Rd., Cadboro Bay
Second Sunday After Epiphany
Sunday Schools
9.30 a.m.—Junior and Senior
11.00 a.m.—Beginners and Primary
3.00 p.m.—Junior Bible Class
Church Services
8.00 a.m.—Holy Communion
11.00 a.m.—MATTINS and SERMON "THE GATE-CRASHER"
7.15 p.m.—Organ Prelude
Mr. Philip Hughes, Mus.Bac.
7.30 p.m.—EVENSONG and SERMON "JESUS REJOICED"
Preacher: Morning and Evening REV. WILLIAM HILLS

St. Barnabas' Church
Belmont and Begbie
Second Sunday After Epiphany
8.00 a.m.—Holy Communion
11.00 a.m.—Sung Mass
7.30 p.m.—Evensong
Rev. Thomas Baller
Rev. Canon H. E. Whitehead

METROPOLITAN UNITED CHURCH
Pandora at Quadra
Ministers:
Rev. F. E. H. James, B.A., B.D., D.D.
Rev. E. Laura Buller, B.A., S.T.B.
Music:
Mr. Charles Palmer, M. A. Oxon
11.00 a.m.
"The Greatest Text in the Old Testament"
Soloist: Margaret Ahnott
BROADCAST CJVI
7.30 p.m.
"Who Is This Jesus?"
Soloist: Peter Brown
Dr. James
Preacher at Both Services
CHURCH SCHOOL, Nursery at 9.45 and 11.00 a.m. as usual
WE WELCOME VISITORS

First United Church
Cor. Quadra and Balmoral Road
Rev. A. T. Higgins, B.A., B.D.
Minister
Rev. R. McElroy Thompson, D.D.
Visiting Pastor
Mr. and Mrs. J. Roberts Wood
Directors of Music
11.00 a.m.
"I BELIEVE IN GOD. DO YOU?"
Rev. A. T. Higgins, B.A., B.D.
Service Broadcast over CKDA (1280)
7.30 p.m.
"A PRESCRIPTION FOR LIVING"
Rev. A. T. Higgins, B.A., B.D.
This Church is Fitted with Hearing Aids
Visitors Cordially Welcomed

BELMONT AVENUE UNITED
Belmont at Pembroke
Minister: Rev. T. L. W. Lancaley
Musical Director: Miss G. Mahaffy
Organist: Miss E. Ransom
9.45 and 11.00—Sunday School
11.00 a.m. and 7.30 p.m.—The Sacrament of the Lord's Supper

Centennial United Church
Gorge Road, near corner of Douglas and Hillside
Minister: Rev. Douglas B. Carr, B.A., B.D.
Director of Music: Peter Copeland
Organist: Mrs. Margaret Wilmshurst
11.00 a.m.
"Meet the Captain"
First in Series
"The Ocean of Life"
7.30 p.m.
"Vitamin A—Acceptance"
First in Series
"The Vitamins of Our Religion"
Rev. Douglas B. Carr at both services
11.00 a.m.—Baby Crech, Nursery, Church School
Hearing Aids Available
A Friendly Welcome Awaits You

St. Aidan's United Church
Richmond Ave., Cedar Hill Crossroad
Minister: Rev. J. Lyn Cleribon
Organist and Choir Leader: Margery M. Vaughan, L.R.S.M., Mus. G. (Paed.)
9.45 a.m.—Sunday School
11.00 a.m.—Worship
7.30 p.m.—Worship
The Minister Will Preach
An Earnest Welcome To All

Esquimalt United Church
Admirals at Lyall
Minister: Rev. Douglas R. Pilkey, B.A.
Director of Music: Margaret Dixon, A.T.C.M.
11.00 a.m.—W.M.S. Service "HIDDEN YEARS"
7.30 p.m.—"GETTING A LIFT"
9.30 a.m.—Sunday School

Langford United Church
Old Island Highway
Rev. R. P. Davidson, B.A., Minister
Service 11.00 a.m. Sunday
Sermon Subject
"THE MYSTERY OF THE GOSPELS"
Sunday School at same hour.

EMMANUEL BAPTIST CHURCH
FERNWOOD AT GLADSTONE
Rev. James E. Smith, B.A., Minister
Music Director: Mrs. Alma T. Willick
Organist: Mr. Henry Pirrm
11.00 a.m.—"AS MAN TO MAN"
7.30 p.m.—"WINE AT WEDDINGS"

FIRST BAPTIST CHURCH
Quadra at Mason Rev. G. R. Easter, B.A., B.Th., Pastor
Oliver Bloul, Organist and Choir Leader
Church Schools, Senior and Junior, 9.45; Primary and Beginner 11.00
11.00 a.m.—"LIVINGSTON'S CURE FOR FEAR"
Soloist, Mrs. M. Dillingham
7.30 p.m.—"THE DAY OF ATONEMENT"
Rev. Walter Atkinson of Seattle
Soloist: Miss I. Atchison
The Church Where Everyone Sings

CENTRAL BAPTIST
We Preach Christ Crucified, Risen and Coming Again
Dr. J. H. ROWELL, Pastor
633 Pandora Avenue
Sunday School and Bible Classes at 9.45 a.m.
Morning Worship at 11 a.m. "MINISTRY OF ANGELS—GLORY OF CHRIST EXCEEDING ANGELIC GLORY"
7.30—Series: "O DEATH, WHERE IS THY STING?"
ASSURANCE FOR THOSE AFRAID TO DIE:
DEATH — ETERNAL GAIN
WHAT WILL THEY LOSE WHO REJECT CHRIST?
Young People's "FELLOWSHIP HOUR" After Service

ST. ANDREW'S PRESBYTERIAN CHURCH
Downtown—Douglas Street at Broughton
Very Rev. J. L. M. McLean, M.A., D.D.
Guest Preacher: Rev. W. C. McBride, B.A.
11.00 a.m.—"A VISION"
7.30 p.m.—"REST"
Organist and Choirmaster, C. O. Warren, L.R.S.M., A.T.C.M.
WE WELCOME VISITORS

The newly founded City of Vancouver consisted of [illegible] small clearings in the forest when the Bank of British Columbia opened the first banking office in this community, September, 1886. That was the year too, when the first transcontinental train arrived from Montreal to the Pacific Coast. Vancouver hummed with the excitement and hope of rapid growth.

Within fifteen years—by 1901—the population of Vancouver had grown to over 27,000 when the Bank of British Columbia—born in 1862 in the days of the Cariboo gold rush—was amalgamated with The Canadian Bank of Commerce.

To keep pace with the steady and rapid growth of Canada's great Pacific seaport, The Canadian Bank of Commerce erected a new building for its Vancouver branch . . . at the corner of Hastings and Granville Streets . . . in 1909.

Throughout the years since then, we have worked happily with owners of shipping fleets, operators of immense grain elevators, lumbermen, fish canneries, mine-owners, manufacturers, farmers and men of sound enterprise of every sort, to help make Vancouver the great city of the present . . . Canada's third largest city. Today, we maintain 34 branches in the Greater Vancouver area . . . as part of our broad banking service of more than 700 branches across Canada.

The spacious main banking hall, shown here in a view from the mezzanine, covers approximately 15,000 square feet.

The specially designed "saw tooth" counters in the savings department facilitate proper "lining up" and provide a measure of privacy for depositors.

Now, Vancouver's pioneer bank has a new look!

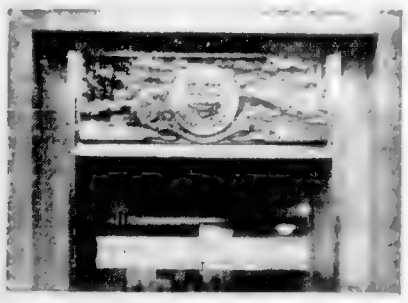

An outstanding feature of the Hastings Street entrance is the impressive bronze plaque above the door depicting the four major industries of British Columbia.

Pioneering as ever in the service of Vancouver, The Canadian Bank of Commerce is proud to announce the opening of its remodelled and enlarged Main Vancouver Branch—at the corner of Hastings and Granville Streets. We thank both our customers and our personnel for their fine co-operation which has enabled us to continue normal banking service through the months during which the renovation and extension of the building has been under way. And now . . . old friends and new are cordially invited to visit our newly remodelled Main Branch Offices this Saturday, January 14th from 11 a.m. to 6 p.m. You will receive a warm welcome from our personnel, who will be pleased to show you around our new premises.

MR. W. T. COOK,
Regional Superintendant,
Canadian Bank of Commerce

MR. R. G. MILLER,
Manager—Vancouver
Main Branch,
Canadian Bank of Commerce

The clearing department is equipped with a battery of seven of the latest I.B.M. Machines that list, endorse and sort cheques all in one operation.

OPEN TO PUBLIC INSPECTION FROM 11 A.M. TO 6 P.M. SATURDAY, JANUARY 14th.

THE CANADIAN BANK OF COMMERCE

MORE THAN 700 BRANCHES ACROSS CANADA

EATON'S *Bargain Basement*

PHONE ORDERS ACCEPTED

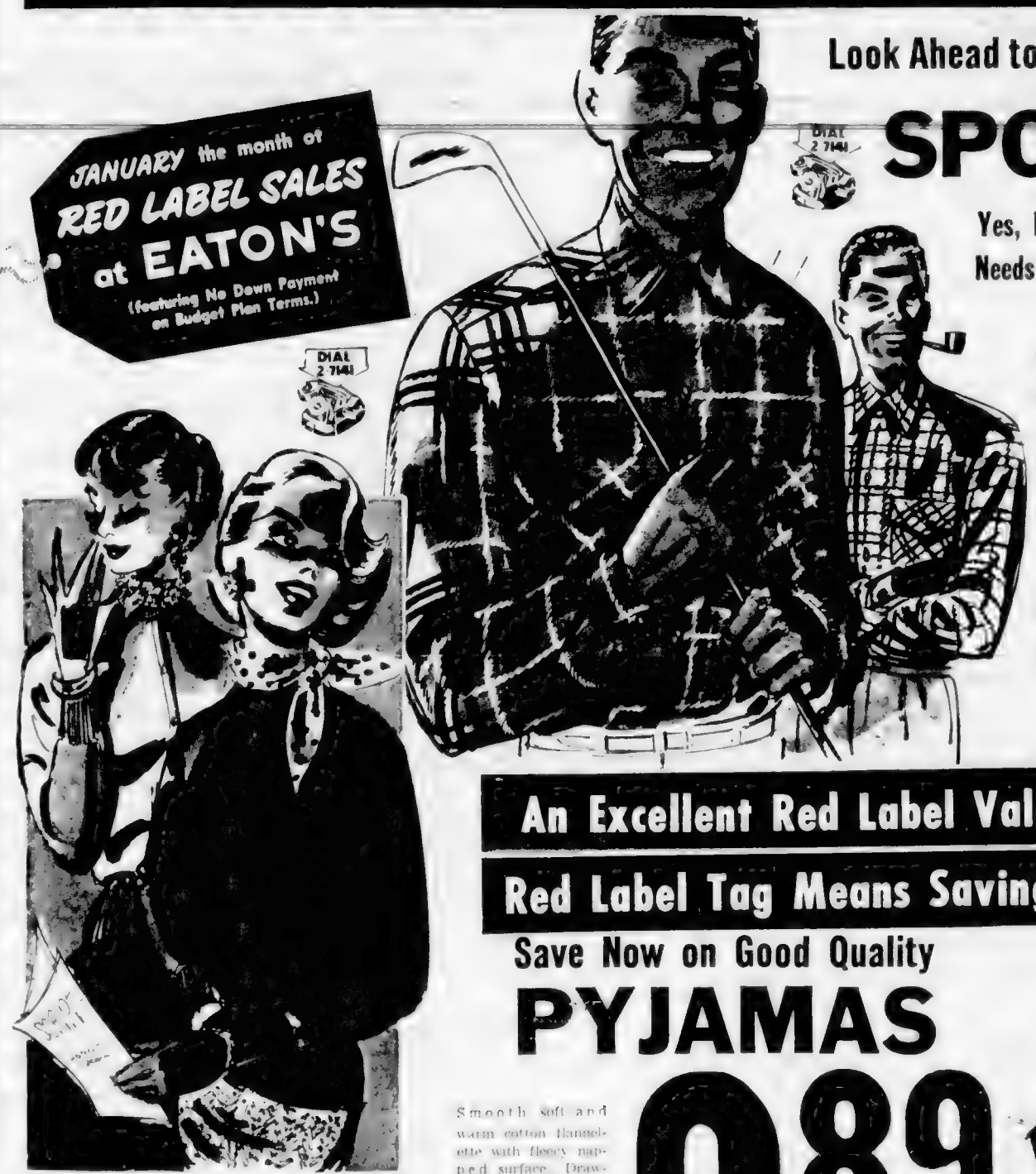

Look Ahead to Spring! Now's the Time to Buy!

SPORT SHIRTS

Yes, Now's the Time to Buy Sport Shirt Needs When EATON'S Red Label Sale Is On!

"Sanforized" cotton doeskin with sports collar and hidden button fastener, breast pocket. Choose from a wide selection of colourful checks . . . Small, medium and large.

SPECIAL, EACH **2.59**

An Excellent Red Label Value... The Red Label Tag Means Savings for You!

Save Now on Good Quality

PYJAMAS

Smooth soft and warm cotton flannelette with fleecy napped surface. Drawstring trousers and coat style jackets . . . typical pyjama stripes. Sizes 36 to 44.

SPECIAL PRICE, EACH **2.89**

Phone Orders Accepted
DIAL 2-7141
Dial 2-7141 Ask for the Order Line

Save Now! Special Clearance of

All-Wool Cardigans

Look at the little price on these beautifully styled, all-wool cardigans! You'll want several . . . so shop early for yours. Choose from delightful shades of blue, brown, white, yellow, pink, cherry red and black. Sizes 36 to 42.

Special, each **2.99**

EATON'S—Bargain Basement. Phone 2-7141

1956 21-Inch Console ADMIRAL TV! Buy Saturday at Red Label Sale Savings!

JANUARY the month of RED LABEL SALES at EATON'S (featuring No Down Payment on Budget Plan Terms.)

Slenderized Console Model Featuring "Top Front" Tuning, Full Rich Sound and Sharp Clear 21" Pictures These Features Make ADMIRAL the Family Choice!

- You tune this Admiral from a standing position . . . dial is lighted.
- "Magic Mirror" Pictures add to viewing enjoyment.
- 90 Degree, 21-inch picture tube, with dark-tinted Optic Filter.
- Advance Cascode Chassis for extra signal-pulling power.
- Full-bodied sound from specially front-mounted 6x9 inch speaker.
- Handsome cabinet design styled and built by furniture craftsmen.

NO DOWN PAYMENT as low as 13.75 Monthly

EATON'S Television Warranty and Service

Each set carries a full year warranty on the picture tube PLUS a 90-day warranty on all other tubes and chassis parts. Any service required will be charged at regular service rates. We recommend that you purchase one of the following EATON TV SERVICE CONTRACTS:

90 Days for 14.00
6 Months for 24.00
12 Months for 39.00

Label Sale, each EATON Red Walnut Finish **268.00**

Mahogany or Limed Oak 10.00 Extra

NO DOWN PAYMENT . . . as low as 13.75 monthly.

LOCAL NEWS

The Daily Colonist.

(ESTABLISHED 1858)

CLASSIFIED
Telephone 3-4111

NO. 28—NINETY-EIGHTH YEAR | VICTORIA, BRITISH COLUMBIA, SATURDAY, JANUARY 14, 1956 | SECOND NEWS SECTION

Farmers Make Most of Early Spring

"Weather like this," Saanich farmers say, "let's a man get along with his spring clearing." John Carnochan, Cordova Bay, was readying land for new planting of strawberries in bright January sunshine yesterday. He'll plant 10 acres. Cordova Bay school is seen at upper left.—(Colonist photo by Bud Kinsman)

Forest Policy Upsets Socreds, Says Logger

The Social Credit government was reportedly under fire from its own backbenchers at a pre-session caucus yesterday on the question of its forest management policy.

James Gillespie, a small logging operator, said last night he had been told that some Socred MLAs from outlying areas of the province are urging the government to make immediate changes in its management licence policy.

Mr. Gillespie, who claims he is being forced out of business in the Cowichan valley because of the management licence issued last year to B.C. Forest Products, said he has been trying unsuccessfully for more than a month to see Premier W. A. C. Bennett and the cabinet with suggestions which would improve the lot of small loggers.

"I came to help, not to criticize and I've been ignored," he said.

"Why should I or any other small logger be driven from our great province by a government which spends [illegible] to care for the large companies," Mr. Gillespie asked.

He said the government and the large companies say the small logger is provided for by a clause in forest management licences giving him cutting rights.

Full of Loopholes

But, he said, "this clause is full of loopholes and, in effect, means no provision whatsoever for the small logger."

Mr. Gillespie, director of Gillespie and deLure Logging Co. Ltd., of Cowichan Lake, referred specifically to the B.C. Forests Products licence. He said this calls for the company to let independent loggers harvest 30 per cent of the allowable cut on Crown lands in the licence in southern blocks, and 65 per cent of the cut from Crown lands in the northern blocks, which formerly comprised the Clayoquot public working circle.

He said the licence doesn't provide sufficient timber for independent operators and that all are not treated equally because of the 30 and 65 per cent differential.

He said the licensee is given absolute power to select bids from independents on timber and that the minister of lands and forests could quite easily revoke the licensee permission to do cut his own cutting.

Mr. Gillespie said the clause should be replaced by one which in effect would establish small forest management areas with a management licence for the benefit of small loggers.

Under this plan, he said, would-be small operators would carry out their own reforestation under control and free practice of the law.

He said also that a logging government agent could act as a government agent, acting as a go-between.

He recommended that the forests minister appoint business agents to control any unfair practices or problems arising out of the contract between the licensee and the independent contractor.

Mr. Gillespie said he [illegible] when B.C. Forest Products [illegible] for its licence allocation. A [illegible] from the [illegible] that he and other small [illegible] would be [illegible] Mr. Gillespie said.

[illegible]

Mr. Gillespie said the clause [illegible]

'Lucky All Round'

Yesterday, Friday the 13th, was a lucky day for 60-year-old Walter Bull, 2632 Fernwood. But mostly lucky.

Crossing to work at 7.30 a.m. yesterday, Mr. Bull, who has a wooden leg, collided with a bus at Fernwood and Hay.

Bull's injuries were a crushed cheekbone and a bad cut on his left knee.

LEG UNDAMAGED

His wooden leg, bought eight years ago after an automobile accident, was undamaged.

"It was lucky that only my good leg got grazed," said Mr. Bull last night.

"It would have been too bad if my wooden leg had been damaged. It cost $240.

I suppose I'm darn lucky, and I'm sorry I really wouldn't [illegible]

ALL SEEMED CLEAR

[illegible] at the stop sign and everything seemed clear, so I [illegible] out across the road.

[illegible] was picked up by the [illegible] and I thought I had the [illegible] of way. But the driver [illegible] Saturday and not me. I don't [illegible] he could have seen me.

Mr. Bull was taken to the Jubilee hospital for a check-up, by his daughter, Mrs. J. Campbell.

Dr. F. L. McNiven [illegible] to Jubilee hospital to attend Mr. Bull. He said afterward: "I just been told the bus ran right over his [illegible] a statement which I [illegible] this man walking [illegible] to the emergency ward.

[illegible] the bus passed [illegible] wooden leg. If it had [illegible]

Around Town

Chess Master To Match Wits With City 'Bloc'

Samuel Reshevsky of New York, the leading chess master in North America and one of the finest in the world, will play an exhibition with some 40 Victoria players here Feb. 14.

Dr. Samuel Marinker, president of the Victoria Chess Club, announced yesterday that Mr. Reshevsky will play the 40 Victoria chess enthusiasts at the same time.

Location of the match has not been determined but will be a site where the public can gather.

"This will be a lifetime experience for local chess enthusiasts," Dr. Marinker said. "Even those who do not know much about the game will enjoy seeing this brilliant little fellow galloping around, pitting his skill against 40 players at once."

* * *

A. B. C. Wilding was elected president of the Victoria Phonetic Society at the recent annual meeting.

Other officers are: Lester Small, vice-president; W. A. Teare, treasurer; C. J. Ross, arts secretary; C. B. Hill-Tout, advertiser, and Donald Stocks, assistant auctioneer.

Fuel Men Seek Pay Hike

A wage increase of 25 cents an hour across-the-board on present rates of $1.25 to $1.50 are sought by members of the CCL Fuel Distributors' Union in negotiations with Victoria companies.

The union has also asked for time-and-a-half statutory holidays. One holiday is now paid.

A companies' spokesman said yesterday that if any wage increase is granted it will have to be passed to consumers.

Increased costs of labor, absorbed during the past four years, cannot be absorbed this year. The spokesman estimated an increase to consumers might be $2 or $3 a year per ton of coal.

* * *

Plans for the annual convention of the Pacific Northwest Trade Association to be held in the Empress hotel in mid-May will be drawn up at a directors' meeting of the association in Seattle Monday.

Attending from Victoria will be G. F. Strong, Board of Trade president, and H. L. Crombie, managing secretary of the chamber.

A total of 100 delegates representing trade groups in B.C., Alberta, Washington, Idaho and Oregon will attend the convention here in the spring.

Gales Expected

Gale warnings are up all along the Vancouver Island coast today as predominantly southeastern winds are expected to howl into the area this morning.

Winds off Juan de Fuca strait are expected to shift to the southwest early in the afternoon and then decrease before nightfall.

The weatherman says showers will accompany today's storm and temperatures will remain about the same.

Rain is forecast for Sunday.

* * *

Salesmanship and industrial safety are the subjects of two evening courses beginning at Victoria College Wednesday.

The first is being given under the sponsorship and direction of the Sales Executive Club of Victoria and co-ordinated by Alan Potter, district sales manager for Hooven Co. Ltd.

Lecturers will include Harry Mears, sales director for Canadian Boxboard and Paper Co., Duncan Davidson, Island manager of Metropolitan Life Insurance Co., Bruce Tingley, assistant store manager of Hudson's Bay Co., and Kenneth Jones, department manager, F. Saton Co.

Instructors on industrial safety include Roy Jefferson, safety supervisor, B.C. Electric, Vancouver; John Berry, solicitor for the Workmen's Compensation Board, and Scotty Elason, safety director, B.C. Lumber Manufacturers' Association.

Fresh Water Man

GEORGE PATON

Teachers May Ask Wage Arbitration

Greater Victoria's school teachers still may seek arbitration of their salary dispute with the district school board.

"We haven't fully looked into the possibility of asking for arbitration yet," Mrs. Hazel Hodson, chairman of the bargaining committee for the 580 teachers, said yesterday.

Under the School Act, arbitration must be completed by Feb. 14.

Mrs. Hodson said there were two alternatives to seeking arbitration: to accept a schedule so low that Victoria can't compete [illegible] other comparable districts, or stay on the present schedule.

The Greater Victoria Teachers' Association has been negotiating with the school board since November seeking a B.C. Teachers' Federation wage scale that would increase total salaries by about $125,000. The board has made an offer that would total about $75,000 a year.

School board officials and teachers' representatives admitted Thursday night that the negotiations had reached a deadlock.

If the Victoria board was out of line in its pay schedule, Mr. W. H. Gaby, board chairman, said the situation would be different.

But, he said, the Greater Victoria scale was one of the best in the province. The trouble was, he asserted, that the teachers were taking the most favorable portions of other districts' scales and combining them.

Mrs. Hodson denied a report that in the current dispute, the teachers had considered using "pink-listing" as a weapon.

If a local association finds a board unfair, it informs its provincial federation, which may brand the board unfair by sending letters on pink paper to its members.

Asked whether there also [illegible] for a provincial [illegible] based on the degree of the provincial [illegible] of the federation, Mrs. Hodson said the B.C. Teachers' Federation had not [illegible] proved to be [illegible] "At [illegible] I don't [illegible] to come [illegible] to that."

Seen in Passing

George Paton is showing the beef [illegible] Phyllis, five at 4710 Sey[illegible] Drive. But a good bit of Scotty's [illegible] is his hotel [illegible] at Shawnigan where [illegible] has been 25 years he and [illegible] of patrons raise with the salmon waterwheel [illegible] maintain [illegible] as superintendent. He and [illegible] and had the place [illegible] a fresh water [illegible]

Mrs. Marian Dewar, [illegible] hatching her Budgie's 11th egg, in spite of the fact [illegible] thought as a [illegible] A [illegible] house fo[illegible] the fact wasp of the [illegible] interfered with her running . . . **Mrs. Rubymay Parrott** taking advice of garbage collector and milkman about smashing a window of a locked bedroom [illegible] **Brian**, his [illegible] drawers and [illegible] at his father's [illegible] . . . Pacific manager **Ernie Brown** still [illegible] a permanent residence in Victoria . . . Another bank manager **Bill Hamilton**, winding up his [illegible] in this [illegible] . . . **Geoff Edge** looks promising that horses will lead Victoria's next May 24 parade . . . **Fred Tanner** explaining the better points of [illegible] a number of cameras [illegible] . . . **Frank Jeavey** [illegible] the delight of missing [illegible] . . . **Ross Slumm** keeping a precious secret to himself.

Washington School Band Plays Here

[illegible] high school [illegible] Victoria [illegible] March 29.

[illegible] high schools [illegible] Victoria [illegible] Mrs. Maclean's [illegible] Vancouver [illegible] high [illegible] March 30.

The bagpipe band is directed by [illegible] president of the Washington State Music Teachers' Association.

Vern Dwyer, director of the Mount Vaux High school band, also announced that the 40-piece band and a 60-voice mixed choir will visit Abbotsford, Oliver, Vernon, Penticton and Prince Rupert in spring.

Later it was disclosed that the S. J. Willis Junior High school band will attend the Waterton Lake Youth band festival June 30.

The Oak Bay Junior Senior High school band will leave Feb. 16 for a tour of Vancouver district schools. In return, the North Vancouver school band will come here May 24.

Students To See MLAs in Action

Vanguard of 300 students who will watch the B.C. Legislature in action during the coming session will be 20 high school students from the B.C. lower mainland and New Westminster arriving in Victoria Wednesday for a two-day stay.

Each week during the session 20 students will make the trip sponsored by the B.C. Electric and radio station CKNW of New Westminster, in cooperation with school boards of the lower mainland east of Hope.

Adding of Names Allowed

Scott Petition Filed Too Late, Counsel for City Will Contend

Counsel for the city [illegible] and the mayor [illegible] in Supreme Court chambers yesterday that they were [illegible] to W. A. Scott's petition for [illegible] of the recent mayoralty election on the grounds that the petition was filed in proper form too late.

Mr. Scott is seeking to have the election set aside on the grounds that he decided not to file his mayoralty nomination papers because he was intimidated by the returning officer.

The returning officer was [illegible]

[illegible]

RESERVED OBJECTION

[illegible]

[illegible] intimidated by the returning officer. [illegible] of nomination papers because it was delivered [illegible] time to [illegible] had expired.

[illegible] agreed when Mr. Justice [illegible] said: "Yes, I suggest I should give leave to amend the petition but reserve a decision on the validity of that [illegible] for the time being."

Mr. Justice Macfarlane told [illegible] the amendment [illegible] before Monday. He set Jan. 17 as the date [illegible] and Jan. 19 as [illegible]

Total Down For Herring

B.C.'s herring catch is down approximately 16,000 tons this year compared with the corresponding period of 1955.

With a 5,000-ton take last week, the total as of Jan. 7 was 88,000 tons. But on Jan. 1 [illegible] the harvest was 115,175 tons.

Unsightly 'Mikes' Upset Speaker

New microphones designed to pick up rapid repartee of speakers in provincial legislature will come down immediately after forthcoming session. Mr. Speaker Thomas Irwin said yesterday he is not satisfied with their appearance. They are strung in rows of five a few feet above floor. New system of stringing them will be devised. Adjusting one of the new "mikes" is Victor Ouellette, 759 Wilson.—(Colonist photo by Jim Ryan)

Two-Week Drive

Solarium Cuts Time For Annual Appeal

Period of the Shower of Dimes for the Queen Alexandra Solarium for crippled children will be reduced by half this year, concern's Mrs. Margaret Munn announced yesterday.

The 17th annual shower, which begins Feb. 1 after an opening Fun for All Week, will last two weeks instead of a month because "we felt the public is growing very tired of a full month's campaign.

"We feel the same amount of work can be accomplished in two weeks," she said.

No goal is being set for the campaign which received approximately $19,000 last year. All money received, except for expenses, kept as low as possible, goes toward maintenance of the solarium.

Lieutenant-Governor Frank Ross will open the Fun for All in the Crystal Garden at 7.30 p.m. Jan. 31.

Program includes an RCN water show by frogmen and trapeze artists, the Eaks clown band, games of skill, a clown with 1,000 pockets and dancing to the music of Ian Acres orchestra in the Empress room, and Fred Fisher's Hometowners in the lower ballroom.

DOOR PRIZES

Main door prizes will be a woman's fur coat and a children's bicycle.

As usual, there will be no house-to-house canvass for the shower. Donations can be sent to Box 177, Victoria, or placed in the familiar upturned umbrellas and collection containers in 200 stores, theatres and hotels throughout Greater Victoria.

Air Seeding Saves Labor

Crop Ready by 2046

Helicopter Will Plant Forest in 11 Hours

(Special to The Daily Colonist)

ALBERNI.—It will take an aircraft 11 hours to seed a 1,600-acre tract for a Douglas fir crop which will be ready for harvest in the year 2046.

It would have taken 10 men 336 hours to do the same job.

The seed is poisonous. It has to be; because a mouse population of about 200 to the acre inhabits the seeding area over which operations commenced yesterday.

A helicopter of Okanagan Helicopters Ltd., piloted by J. P. Smith, flying about 150 feet above ground, spreads seed from twin hoppers at a rate of about half a pound to the acre.

The seeding area is near Deep Lake, on the side of a mountain, a little west of Sproat lake, on land held by MacMillan and Bloedel Ltd. under forest management licence.

In charge of the job is Dave Radcliff, M & B western district forester, and Ian Mahood, the company's assistant chief forester, who engineered the first seed drop in 1952, will watch this second operation.

It will be 90 years before the Deep lake crop is mature. But the first thinning will take place in 20 years' time, and will be used for pulpwood.

Pork Chops, Tomato Sauce Circle Mound of Spaghetti

No doubt you're already taking advantage of the very attractive prices of pork and pork products — chops and roasts, ham, sausage, pork butt and the rest. Pork and pasta are a natural combination, as far as flavour is concerned, and of course the pork is economical [illegible]

Pork chops and pasta make a delicious and economical combination. Here spaghetti is topped with skillet-browned chops, topped with tomato and onion rings. A tomato sauce is served on the side.

SPAGHETTI WITH SKILLET PORK CHOPS

Dredge 6 lean pork chops in flour [illegible] salt and a [illegible] pepper. Brown on both sides in 2 tablespoons of fat or [illegible]. Place a layer of [illegible] in a casserole [illegible] each chop. Pour [illegible] water and put cover. Bake in a moderate oven (350°F.) for 1 hour or until chops are done.

About 15 minutes before chops are done, cook 8 ounces of spaghetti according to package directions. Drain and place in centre of serving dish. Arrange chops around spaghetti and serve with tomato sauce.

FRESH PORK BUTT WITH NOODLES

Cube 1½ pounds fresh pork butt with water and a large piece of salt and a bay leaf. Cook for 20 minutes. Add 8 [illegible] ounces of noodles and cook 20 minutes longer. Drain noodles and pour over them a sauce made of [illegible] and [illegible] ounces of [illegible] cheese. Heat noodles and cheese in a casserole [illegible] and serve with fried [illegible] and [illegible] vegetables in butter with water and a large piece [illegible]

Home-Made Soup Tasty Surprise on Cold Day

[illegible]

LENTIL SOUP

Start with 1½ cups of [illegible] that have been soaked overnight. Add [illegible] salt and [illegible] pepper. In the morning put [illegible] soup bone, [illegible] a few [illegible] beef or veal soup [illegible] onion diced, salt [illegible] carrots and a [illegible] Add [illegible] cup of lentils [illegible] supposed to cook [illegible] serve hot and provide [illegible]

SPLIT PEA SOUP

A split pea is the base for a [illegible] soup made with [illegible] or dried [illegible] Start with a cup of [illegible] water and [illegible] cup of [illegible] [illegible] a few slices of [illegible] onion, [illegible] celery [illegible] and a [illegible] Add [illegible] salt and pepper [illegible] Serve hot.

BEAUTY & YOU

By MARIAN MATTHEWS

[illegible]

Dolly Wardrobe

Complete wardrobe for her Christmas doll. Easy sewing outfit even includes lace-edged lingerie. Imagine her delight!

No. 229. Please order by size for 14, 16, 18, 20, 22-in dolls.

Send 35 cents in coin (no stamps, please) for pattern with name, address, style number and size. Address Pattern Bureau, The Daily Colonist Pattern Dept., P.O. Box 70, Place d'Armes, Montreal 1, Que.

For first-class mail include an extra 5 cents per pattern.

The new Fall-Winter Fashion World, just off the press, features all the important changes in the fashion silhouette. Beautifully illustrated in color, this book brings you scores of easy-to-sew pattern designs for all ages and occasions. Send now for your copy. Price just 35 cents.

USE OUR
BUDGET PLAN!
PAY WEEKLY OR MONTHLY AT THE
FASHION BOOTERY
1107 DOUGLAS

Unusual Hot Plate Mat

347

BY CAROL CURTIS

This one you almost can't wear out as it is crocheted over and over, using metal or plastic shower curtain hooks. Measures 8 inches across in red and white cotton yarn or in any two colors you prefer. All instructions.

Send 35 cents in coin (no stamps, please) for Pattern No. 347, your name, address, pattern number to Carol Curtis, The Daily Colonist, Pattern Dept., P.O. Box 70, Place d'Armes, Montreal 1, Que.

The Needlework Guide, 36 pages, 150 designs for knitting, crochet, embroidery, hairpin and dozens of beautiful, easy-to-make, inexpensive gifts. Order as you do needlework patterns. Only 35 cents.

Victoria Municipal Chapter IODE will hold the regular monthly meeting at Reid's at [illegible] Monday, Jan. 16, at 7:30 p.m.

Fairmont Junior Age Club [illegible] Community Club, Saturday, Jan. 28, at 8 p.m.

CHINCHILLA

YOU CAN RAISE THEM VERY LOW FEED COSTS

[illegible]

Ranch Mgr., Vic. Nunn, 2-2600

NOMAVI RANCH
4634 W. SAANICH ROAD
Royal Oak P.O.

Manufacturers of Electrical Appliances Tell How To Get Most for Your Money

By OLI DALM

TORONTO (CP) Manufacturers of small electrical appliances say they are stepping up production this year to meet increased demand for their products.

With many different brands to choose from, housewives welcome tips to help them get the best for their money.

[illegible] manager of Canadian General Electric, has several suggestions about features a consumer should consider before doling out her cash.

Generally, appliances should be light in weight but durable and powerful, automatic, balanced and easily cleaned; they should have long cords and few parts.

Price of small electrical appliances, particularly in well-known brands, is a good indicator of quality, Mr. Dodds said in an interview.

Eager to get the most for her money, a woman may choose a complex appliance over one which has few parts. This woman, he said, buys only trouble. The fewer parts an appliance has the less its chances to develop disorders. Its price may be higher but it saves on maintenance costs and does as good a job.

Light weight is especially advantageous in irons, vacuum cleaners and food mixers. The idea that machinery has to be pressed into clothes is outdated, Mr. Dodds said.

Higher heat in lightweight irons removes dampness just as well. Mr. Dodds said a light iron will [illegible]

A good iron has a comfortable handle, a long cord about eight feet—and perfect balance. A combination steam-dry iron should switch easily from one to the other and the housewife should be able to pour water into her steam iron while it is hot. Water should never boil in the iron.

The best vacuum cleaner features lightweight attachments, a long cord and hose connected to a swivel top and swivel wheels, Mr. Dodds said.

Electric [illegible] Association [illegible]

LAST CHANCE
Hurry Down to
See NATIONAL'S
Price Slashing
English Car Offer

Sunday, Jan. 15 — 3.00 p.m.
Monday, Jan. 16 — 8.30 p.m.
Victoria Symphony Orchestra
Guest Conductor
DR. ETTORE MAZZOLENI
BOX OFFICE NOW OPEN
Eaton Music Centre — 10 a.m. to 5 p.m.
Good Seats Available for Both of Monday's Concerts
$1.50 $1.75 $2.25 $2.75
Students Half Price
NOTE: Tickets for Sunday Concerts must be purchased before 5 p.m. Saturday. Tickets not sold on Sundays.

New Reductions for
9 a.m. Today!

W&J WILSON
SALE

Wilson's fabulous clearance continues . . . and for today, you'll find exciting NEW values in all departments . . . so come in early . . . get the best selection of Victoria's best values!

LADIES
SWEATERS
A large selection of lovely sweaters, cashmere and lambswool, many reduced to ½ Price.

56 SUITS
Beautiful styles, many less than HALF PRICE
24.50 34.50 44.50

19 COATS
Warm and wonderful, many less than HALF PRICE, at

DRESSMAKER SUITS
From London, in soft wool jersey. Drastic reductions in price!

BLOUSES AND SHIRTS
Big group reduced STILL MORE, only
2.81

SKIRTS
Two Outstanding Groups at NEW Lower Prices!

HANDBAGS
Broken Lines at Special New Reductions!

A slight charge for alterations in Men's and Ladies' Clothing

MEN
Call in Saturday, men, for outstanding specials in the smart-looking clothes you need!
NEW REDUCTIONS

SHIRTS
Colorful business shirts at NEW lower sales prices.
Reg. to 5.95 — 2.86
Reg. to 7.50 — 3.57

SWEATERS
Sleeveless style, pure cashmere, all cashmere, mixture and other styles.
Reg. to 19.50 for — 7.62
Pure cashmere Pullovers, reg. to 29.50 — 11.43

SUITS
Broken size ranges, but a good choice in 36, 37, 38, 39, 44 and 46.
Reg. to 75.00 — 49.95
Reg. to 85.00 — 59.95
Reg. to 95.00 — 69.95
Reg. to 115.00 — 79.95

SPORT COATS
Smartest styles, still a big choice in some sizes. Call in early.
Reg. to 37.50 — 24.95
Reg. to 55.00 — 34.95
Reg. to 65.00 — 44.95
Reg. to 75.00 — 54.95

TUXEDOS
Good choice, broken size ranges, outstanding reductions.

LUGGAGE
A Few Odd Pieces of Luggage
½ to ⅓ OFF!

JUNIOR SHOP
DOWNSTAIRS

BOYS' SPORT COATS
Reg. to 20.00 — 4.95

SNO-PANTS
Snug and warm. Special — 4.95

SHIRTS
New reductions in smart shirts for school or work

GIRLS' SWEATERS
Reg. to 7.95 — 3.95
Reg. to 11.95 — 5.95
Reg. to 14.95 — 6.95

Sorry! No alterations in Junior Shop during this sale

All items subject to prior sale

W&J WILSON
LIMITED
3-7177
Government Street—Opposite Post Office

Peter Pan
Where Service and Quality Count
CHILDREN'S WEAR LTD.
1107 Douglas St. Phone 3-2825

3rd ANNUAL JANUARY SALE

LAST 2 DAYS TODAY and MONDAY

All Sales Final
No Refunds
No Exchanges

½ off
⅓ off

- Dresses
- Sweaters
- Blouses
- Boys' Wash Suits and Shirts
- Headwear
- Group of Underwear and Sleepwear
- Skirts
- Skating Costumes
- 3 Piece Toddler Sets
- Coats
- Suits
- Jackets

Plus many, many other exciting values at ⅓ to ½ off.

VACATION ON THE BLUE PACIFIC . . . AT
BEAUTIFUL SANTA BARBARA
CALIFORNIA
Temperature 70°
Enjoy the Restful Life at
Ocean Park Motel
RIGHT ON THE BEACH OVERLOOKING THE BOAT HARBOR
122 W. Cabrillo Blvd.
Ocean Park Motel will mean the utmost in comfort and convenience at moderate cost.
- Twin Bedroom, Kitchen, Free Radio and TV. $9.00 Per Day, $60.00 Week, $225 Month
- Famous Restaurant, 3 Meals, Open Year Round, Across the Street in Good Food and Delectable Pastries

OCEAN PARK MOTEL

- Santa Barbara is [illegible] and [illegible] area [illegible] and all living conveniences [illegible] and [illegible] and [illegible] and all living conveniences [illegible] finest.

Both Motel and Restaurant Operated by
MR. AND MRS. D. W. COBURN—formerly of Fort William, Ont.

BUTLER BROTHERS
SPECIAL JANUARY
TELEVISION
VALUES
RCA VICTOR TV
At Reduced Prices
the GOODWIN 21"

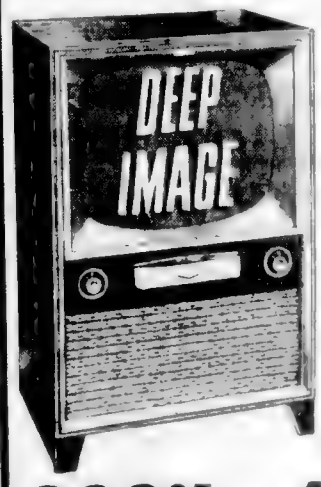

Convenience features such as Push-button Tuner Dial, Phono Jack, Phono Switch in decorative wood grain finishes of Walnut, Mahogany or Limed Oak.

369.95 → 4.07 A WEEK

Other Wonderful TV Buys

TOWNSMAN 21"
229.95 → 2.50 A WEEK

the 24" BLAKE
289.95 → 3.35 A WEEK

the 21" DEVLIN
259.95 → 2.90 A WEEK

As a Service to Our Customers, We Have Now Opened a Service Centre at 3396 Douglas Street
Staffed by Four Experienced TV Technicians
Please Phone 3-1511 for Prompt, Guaranteed Television Service

BUTLER BROTHERS
SUPPLIES LTD.
3516 Quadra Street, 3-5622—3-6911
Keating Crossroad, Keating 90
We "Sell the Best"
And "Service the Rest!"

PERSONAL MENTION

Mr. and Mrs. Edgar Mayhew, 1015 Beach drive, will entertain a small party of friends prior to attending the State Ball at Government House next Tuesday evening.

* * *

Tea Hostess

Mrs. W. H. V. Matthews entertained at tea on Friday afternoon at her home on Arbutus road.

* * *

Return from Rose Festival

The following Victorians have recently returned from a trip to California where they attended the Pasadena Rose Festival over the holiday season: Mr. and Mrs. W. S. Barker, Mr. Frank Aldridge, Mr. Howard Vere, Mrs. J. McKeeman, Miss P. Pratt, Mr. and Mrs. J. Bauer, Mrs. G. Heager, Mrs. F. McCall, Mr. and Mrs. F. Portage, Mr. J. H. Portage, Mrs. Anne M. Brookman, Miss B. Brookman, Mr. E. Gough and Mr. Albert Gray.

* * *

At Vancouver Meeting

Mrs. L. F. Gough has returned from attending the meeting of the provincial executive of the Canadian Consumers' Association in Vancouver on Thursday.

* * *

Reception For Mrs. Ross

Invitations have been issued for a reception and tea in the Georgian Room of the Empress Hotel on Saturday, Jan. 21 at 4 p.m. to meet Mrs. Edna Margaret Ross, honorary president of Provincial Chapter, Imperial Order of the Daughters of the Empire. Hostesses will be the regent, Mrs. J. L. Gates, officers and members of Victoria Municipal Chapter, IODE.

* * *

Honored at Shower

Mrs. George [illegible] was honored recently at a pre-nuptial shower given by Misses Sue [illegible] and [illegible] at the home of the former, 656 Moss [illegible]. Twenty guests attended and received [illegible] Mrs. Marc Rodgers [illegible] Mrs. Ivan Bailey, Mrs. [illegible], Mrs. [illegible], Mrs. Marc Hoare, Mrs. [illegible], Mrs. [illegible], Mrs. Dick Cameron, Mrs. Bev. [illegible], Mrs. [illegible], Mrs. [illegible], Mrs. [illegible], Misses Teresa [illegible], Muriel Fraser, Maggie [illegible], Muzzel Bailey, Nancy Chow, Frances Rodgers, Eleanor Gardiner, Amy Kolter, Peggy Parr, [illegible].

Married Recently

The former Darleen Rita Marshall, who tied the wedding knot with the son of her groom, Gerald Dale Morgan following their marriage at Johnson Hospital chapel. Mr. and Mrs. Morgan are now living at [illegible] Douglas road.—Photo by Christians Studios.

Mr. and Mrs. T. R. Youell Married at First United

Miss Helen Ruth Bigelow, younger daughter of Mr. and Mrs. [illegible] Chapman street, became the bride of Mr. Ronald Young Youell, second son of Mr. and Mrs. T. R. Youell, [illegible] Rev. A. Hughes officiated at the ceremony [illegible] fashioned on [illegible] Kosomo and [illegible] was best man. [illegible] Mrs. Youell, in a navy blue afternoon [illegible] and Mrs. Youell, [illegible] the groom's father [illegible] the bride's father [illegible] the groom's father [illegible] the bride's father [illegible] Mrs. Youell, [illegible] Mrs. Youell [illegible] Victoria.

King's Daughters To Observe Annual Church Sunday

This Sunday, officers and Bruce, national president [illegible] Kings Daughters [illegible] Victoria [illegible] Mrs. [illegible] Mrs. [illegible] Mrs.

In Vancouver

Strike Menaces Movies

A strike of motion picture theatre projectionists threatens a blackout of the silver screen in Vancouver.

Conciliation officer William [illegible] is now contacting [illegible] a strike vote among members of the projection section [illegible] employed by Famous Players and Odeon Theatres, departments of Labour [illegible] Vancouver.

Vancouver projectionists are [illegible] demands the submission of a [illegible] sought on the [illegible] Labour negotiations are continued separately.

Union members employed by Famous Players rejected a conciliation board recommendation for $2.00 severance pay for operators losing employment by theatre closure. A projectionist would have to be employed a [illegible] to collect severance pay.

Other recommendations of the [illegible] remain unchanged; a new agreement for the [illegible] five years duration and a 36-months bonus [illegible] to be paid retiring employees.

Theatres would be converted to one and one-half [illegible] operation at a cost [illegible] would be $5. A pension scheme was also recommended [illegible] employees. Uniforms Players are affected [illegible] Odeon Theatres.

Royal Escort?

One of the bachelors seeking a date with Princess Margaret in the early summer will be Liberace, according to Sheilah Graham, Hollywood columnist, who says the popular television star will soon [illegible] at the [illegible] socially and professionally. Liberace will play not at the popular Palladium but at August Albert hall. In the same column Miss Graham observes that Lord Plunket, sometime escort of the princess, is the grandson of Fanny Ward, famous [illegible] Lord [illegible] American [illegible]

Victoria's marine and old ship society, held its first meeting of 1956 Wednesday in the Blue Room, 632 Broad street.

Capt. Harvey Blagthorne, recently of tug industry fame, was guest speaker. He told pleased old salts that he had [illegible]

Speaking at the recent Music [illegible] showed [illegible] travel movies.

Langford Scouts To Meet Weekly

LANGFORD — Langford Scouts will again meet each week, starting Tuesday at 8 p.m. in the Legion hall, Dunford road, with Allan Newcomb as new Scoutmaster.

The Langford Scout Group Committee said $250 was raised by the Scouts through sales of Christmas trees.

Dave Carnegie Club Interna[illegible] meets in the chamber of commerce board room Monday at 7:15 p.m.

Rare B.C. Coins Sought

By CHRIS FOSTER

The new Colonial Victoria Numismatic Society wants to find out exactly what B.C.'s first silver $20 and $10 gold pieces struck in 1862 by order of Sir James Douglas.

"We hope to compile an inventory of this most fascinating and valuable coinage and to record all known specimens," said [illegible] secretary of the society yesterday.

"We shall be glad to hear from anyone who can throw any light on the subject, or produce specimens."

The pieces were struck from specially prepared dies, the idea being that it would be a convenient way to circulate gold bullion in this province.

"Unfortunately the idea met with the same fate as when it was tried in the colony of South Australia 12 years previously."

The home government in London decided the action was premature and an infringement on [illegible] at that time issued all gold coins for the colonies.

Despite the British opposition and a declaration forbidding distribution of the pieces in B.C. some were dispersed—but just how many no one seems to know. There seems to be no official record.

Unofficial estimates suggest that fewer than 70 each of the gold coins went into circulation.

Silver and copper patterns dated [illegible] from the [illegible] but are now even rarer than the gold pieces.

The Victoria Numismatic Society meets at the Arts Centre, Moss, on the second Friday of each month at 8 p.m.

Odeon movie club
10 o'Clock
Saturday Morning
Doors 9.30
"My Friend Flicka"
Chapter 6
"Phantom Rider"
— 2 CARTOONS —

Flexsteel
AT
HUMBER'S

They're hootin' for those CRAZY HOT ROCKS!
HOWDY! THE GORCEY HALL and the Bowery Boys
DIG THAT URANIUM
Also—Wild and Wonderful
"THE LION and the HORSE"
In Warner Color
with STEVE COCHRAN
And Wild Fire Wonder Horse
Feature at 1:35, 3:35, 5:31, 10:03
ENDS TODAY
40c till 2 p.m.
PLAZA
3-6411

Rex Beach's
The SPOILERS
Technicolor
STARRING ANNE BAXTER · JEFF CHANDLER · RORY CALHOUN
RAY DANTON · BARBARA BRITTON · JOHN McINTIRE
Phone 3-0513
At 1:15, 3:22, 5:29, 7:36, 9:43
TODAY!
ODEON

Electrohome
Electro & Mutic
The World's Most Powerful Chassis
CANADA'S GREATEST TELEVISION!

SELECT Electrohome FOR CANADA'S FINEST TV
21" SIMCOE
Handsome console [illegible] a beauty and truly dependable.
$399.95
OTHER ELECTROHOME MODELS From $199.95
BUY AT ATKINSON & PEARCE
Where you are assured of follow up service that means complete satisfaction to you.
SEE ELECTROHOME AT
ATKINSON AND PEARCE
620 FORT, AT BROAD
Phone 2-8521

DANCE TONITE
K. OF P. HALL
(near City Hall)
Ted Spencer's Orchestra

ENDS TODAY
M-G-M's greatest dramatic love story!
INTERRUPTED MELODY
CINEMASCOPE
COLOR
starring GLENN FORD · ELEANOR PARKER
with ROGER MOORE
and RICHARD WALLAY
With stereophonic sound
Latest Fox News and Cartoon
Box Office Opens 6:30
Complete Programs 6:50 and 9 p.m.

REGATTA at the HAMMOND CONSOLE 6:30 to 6:50

IT'S A PLEASURE TO PARK
FOX
FAMILY · FILM · FUN · VIVID · CLEAN · COMFORT
Most Convenient Theatre Parking in B.C.
— HILLSIDE and QUADRA —

CLUB Tango
DANCE
Every Nite
A La Carte Menu
Andy Anderson's Orchestra
Reservations
Phone 3-2390, 2-0222

A GRAND DANCE
will be held TONIGHT in the Willis Eagle Hall, 930 Douglas Street from 9 p.m. to 1 a.m.
Al Denoni and His Orchestra
Public invited.
A Hearty Welcome to All

ENDS TONIGHT
SIR RALPH RICHARDSON · CELIA JOHNSON and MARGARET LEIGHTON in
"THE HOLLY AND THE IVY"
[illegible] DAILY MAIL
[illegible] THE TIMES
[illegible] DAILY EXPRESS
ADDED ATTRACTION
"THE ROAD TO CANTERBURY"
A Lorelei Featurette
NEWS AND CARTOON
Doors 6:30
Complete Program at 7:15 and 9:17
Feature at [illegible] and [illegible]
—TAKES MONDAY
"OPERATION MANHUNT"
OAK BAY
Always Quality Entertainment

GEM THEATRE SIDNEY
Tonight at 7:00 and 9 p.m.
"THE SCARLET COAT"
Technicolor — CinemaScope
with CORNEL WILDE · ANNE FRANCIS · GEORGE SANDERS

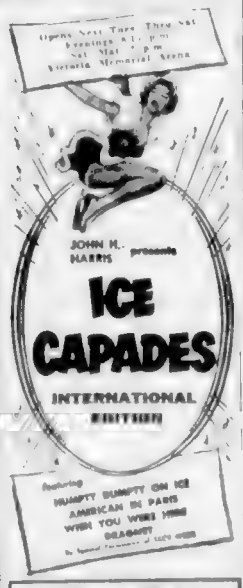

JOHN H. HARRIS presents
ICE CAPADES
INTERNATIONAL EDITION
Featuring HUMPTY DUMPTY ON ICE · AMERICAN IN PARIS · WISH YOU WERE HERE · DRAGNET
In Special Performance of Life [illegible]

SWIM GALA
This Sat., 7 p.m. Sharp
Vancouver, New Westminster
Y.M.C.A.s vs. Victoria Y.M.C.A.
CRYSTAL GARDEN

TICKETS
Eaton's Music Centre and Hudson's Bay Information Centre
$1.50 · $2.00 · $2.50 · $3.00
Tax Included
Children under 12 any seat Tues. Fri. and Sat. Mat. $1.00
Phone Reservations
Mail Orders to Arena
Opening Night Sponsored by P.O.P. in aid of the Cerebral Palsy and Fight Charities

Memorial Arena Schedule
SATURDAY, JAN. 14
[illegible]
SUNDAY, JAN. 15
[illegible]

COLONIAL DINING ROOM
Business Lunch — 12:00 to 2:00 p.m.
Dinner Daily — 5:00 to 8:00 p.m.
SPECIAL SUNDAY DINNER
Prime Roast Rib of Beef with Yorkshire Pudding
Full course $1.75 · Children's portion $1.00
Regular a la carte menu also available
JAMES BAY HOTEL
270 GOVERNMENT ST. 6-7181

TONIGHT
DANCE
AT THE
SIROCCO
$3.00 per Couple
Reservations 3-9221

"I died a thousand times"
JACK PALANCE · SHELLEY WINTERS
CINEMASCOPE
Royal
EXTRA — TIMES WARNER NEWS
Doors 1 p.m. Feature 1:40, 3:40, 5:40, 7:40, 9:40 · Bargain Matinee Adults 50c till 1 p.m. Children 25c till 5 p.m.
ENDS TODAY

2 FIRST RUN HITS! IN GAY TECHNICOLOR! THEY WERE GIANTS TILL SHE CUT THEM DOWN TO SIZE!
PERFUMED DYNAMITE!
MAE WEST and LYNN P. ROSS present
CLAUDETTE COLBERT
BARRY SULLIVAN
TEXAS LADY
SUPERSCOPE
TECHNICOLOR
PLUS—A REAL-LIFE DRAMA FILMED IN THE AFRICAN JUNGLE!
"WAKAMBA"
Dominion
A FAMOUS PLAYERS THEATRE

A GRAND SHOW FOR THE WHOLE FAMILY
Walt Disney's
Lady and the Tramp
TECHNICOLOR
CINEMASCOPE
ATLAS
A FAMOUS PLAYERS THEATRE

ENDS TODAY
AT 1:00 - 3:07 · 5:00 - 7:11 - 9:18
50c till 2 p.m. including gov't tax
Bursting the floodgates of emotion...shattering all barriers of race and time!
The Rains of Ranchipur
Lana TURNER · Richard BURTON · Fred MacMURRAY
Joan CAULFIELD · Michael RENNIE
in CINEMASCOPE
CAPITOL
A FAMOUS PLAYERS THEATRE

FAMOUS ARTISTS LTD.
ROYAL ● ONE PERF. ONLY ● TUES.—8.30
SZIGETI
"AS EXCITING A VIOLINIST AS ANY MAN IN THE FIELD! A MAGIC NAME IN AMERICA'S MUSICAL LIFE! A NAME THAT TAKES TOP RANK IN ANY DISCUSSION OF MUSIC AND THE VIOLIN!"
Tickets at Kent's Music Store—742 Fort St.—Phone 4-2941
4.05, 3.45, 2.90, 2.30, 1.75 — Incl. Tax

STARTS MONDAY
A DYNAMO OF DRAMA!
Looking for escape . . . looking for money . . . and it goes on to a flaming finish that'll breath! leave you gasping for breath!
"WE PREDICT 'DESPERATE HOURS' WILL BE A LEADING CONTENDER FOR THE ACADEMY AWARD"
HUMPHREY BOGART
WILLIAM WYLER'S
THE Desperate HOURS
FREDRIC MARCH
VISTAVISION
A Paramount Picture
Adult Entertainment Only
CAPITOL
A FAMOUS PLAYERS THEATRE

Dolores Forster · Jack Marshalsack · Douglas A. Frimson · Rae LaRue

William Walter Bennett

Dorothy Mae Coutts · Mary Frances Langlands

George Orvic Murrell · Geoffrey Hume Pincott

Barbara Joyce Levie

Mary Katherine M[illegible]

Grant D. Macdonald

Diana Margaret Thomas

The youth of a nation are the trustees of posterity...
Benjamin Disraeli

This year, 13 additional B. C. Students Win University Scholarships Awarded Annually By Pacific Brewers Agents Limited

Since 1953, 45 scholarships totaling $15,000 have been awarded to Grade XII and Grade XIII students from 29 B.C. communities. Each year, winners are selected by the University of British Columbia on the basis of scholastic standing, character, and interest in school activities and in the community.

We can all be proud of the winning students and of U.B.C. Youth is our Province's greatest asset, and donating these annual scholarships is an investment in the future of B.C.

PACIFIC BREWERS AGENTS LIMITED

LUCKY LAGER BREWERIES 954 LTD. / VANCOUVER BREWERIES LTD. / SICKS CAPILANO BREWERIES LTD.

This advertisement is not published or displayed by the Liquor Control Board or by the Government of British Columbia.

BLONDIE

BEN BOLT

MARY WORTH

LIL ABNER

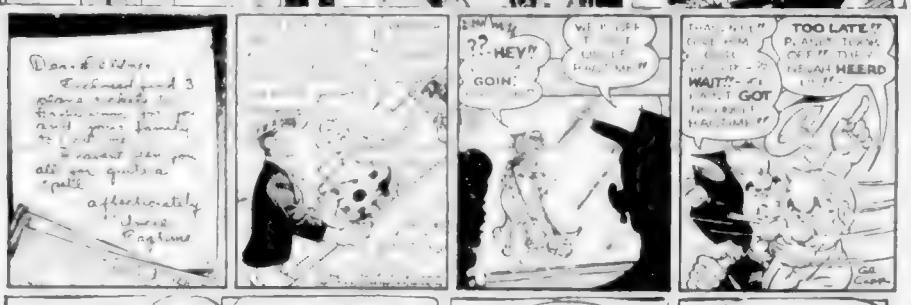

POGO

RIP KIRBY

ARCHIE

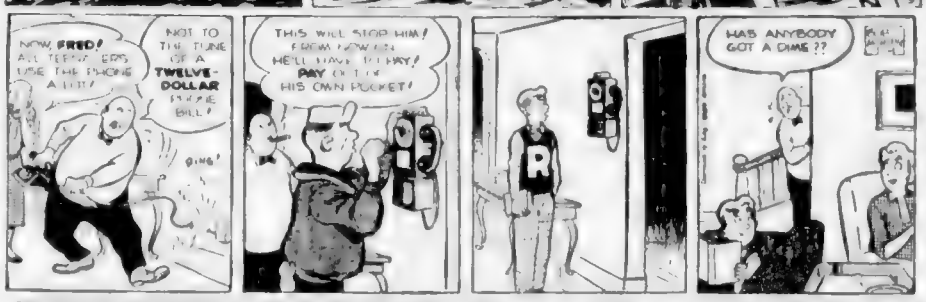

REX MORGAN

JUDGE PARKER

JULIE JONES

MR RUMBLES

KERRY DRAKE

MUTT & JEFF

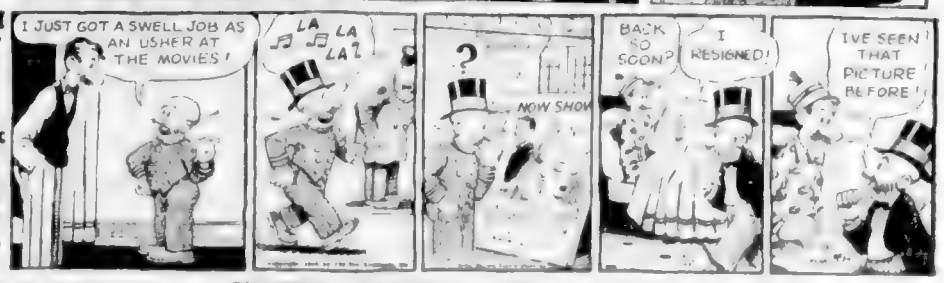

Daily Astrology

BY RITA DEL MAR

[illegible]

THERE OUGHTA BE A LAW

Kennel Club Plans All-Breed Show

[illegible]

The Daily Cross-Word Puzzle . . .

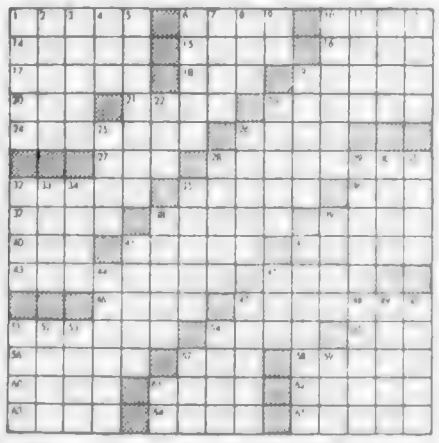

ACROSS

[illegible]

DOWN

[illegible]

Answer to Previous Puzzle

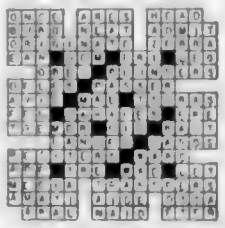

Released by The Bell Syndicate, Inc.

Winning Contract

By Howard Schenken and Richard L. Frey

(Look at only N-S hands)
Both sides vulnerable
South dealer

NORTH
♠ A J 5
♡ 10 8 4 3
♢ 10 6 4
♣ K J 2

WEST
♠ 10 9 8
♡ Q 1 9 6
♢ K Q 9 5
♣ 7 4

EAST
♠ 7 6 3 2
♡ —
♢ A J 8 7 2
♣ Q 10 9 5

SOUTH
♠ K Q 4
♡ A K 7 5 2
♢ 3
♣ A 8 6 3

The bidding

South	West	North	East
1 ♡	Pass	2 ♡	Pass
4 ♡	All Pass		

[illegible]

REALLY OLD

[illegible]

MOONEY'S SPECIAL
AUTO PAINTING
AND
UPHOLSTERING
WHY RETTLE FOR LESS WHEN YOU CAN HAVE THE BEST!!
[illegible]
MOONEY & SONS
937 VIEW 3-4177

Colonist Want Ads for Results
Phone 3-4111 8 a.m. to 8 p.m.

COLONIST CLASSIFIED WANT ADS

Phone 3-4111 for Colonist Classified

16c per line per day. 41c per line per three days. 70c per line for six days. $2.10 per line for one month (26 days). Above rates apply to consecutive insertions only. Sunday single insertions 17c per line. Contract rates on application. Minimum advertising two lines.

Birth Notices, $1.00 per insertion.

Deaths, Funeral Notices not exceeding 12 lines, $1.50 first insertion and $1.00 subsequent insertions. Each additional line, 10c daily.

In the event of an error occurring, shall not exceed the charge for the space actually occupied by the item in question.

Marriages, In Memoriam Notices, Cards of Thanks not exceeding 12 lines, $1.50 per insertion. Each additional line, 10c daily.

TERMS OF PUBLICATION

The Victoria Press Ltd. shall be liable for damages of any advertisement beyond the amount paid for such advertisement.

All claims of error in publication shall be made within 12 hours thereafter and if not so made shall not be considered. No claim will be allowed for more than one incorrect insertion nor for errors not affecting the value of the advertisement.

United States representatives, Cresmer & Woodward, Can[illegible] Division.

Eastern Canada representative W. S. Austin & Co., 18 Toronto Street, Toronto, Ont.

Replies to box numbers may only be obtained from the town town office of Victoria Press Ltd. at 1215 Broad Street.

1 BIRTHS

AVREN — Born to Dr. and Mrs. Stanley G. Avren, Wednesday, Manor 1301 Fort St., Victoria, B.C., at St. Joseph's Hospital on January 10, 1956, a son.

JACKSON — Born to Mr. and Mrs. Ron Jackson, 5551 Kings Road, Vancouver, B.C., at St. Paul's Hospital, January 11, 1956, a daughter.

MAYAR — Born in Montreal, Mrs. T. Mayar, 4227 Cote Des Neiges Avenue, Montreal, P.Q., to Mr. and Mrs. Thomas W. Mayar, formerly of Victoria, B.C., a son.

DUNCAN — Born to Mr. and Mrs. [illegible] Duncan, Niagara Manor, 1301 Fort St., Victoria, at St. Joseph's Hospital on January 10, 1956, a son.

2 ENGAGEMENTS

LAILY WRAY — Mr. E. Lily and Mrs. Lily Mr. R. M. Lily wish to announce the engagement of their younger daughter, Patricia Anne, to Mr. Clarence Wright, eldest son of the late Mr. and Mrs. Thomas E. Wright, Toronto, Ontario. The wedding will take place in St. John's Anglican Church, Friday, February 17, 1956, at 8:00. Rev. Canon Ben Biddle officiating.

4 DEATHS

GALOSKA — Passed away at the Royal Jubilee Hospital on Friday, January 13, 1956, Arthur Sidney Galoska, 631 Dorset Street, formerly of Toronto, Ont. He is survived by his beloved wife, Lily, and Arthur G. of Montreal, Quebec; four grandchildren and one great-grandchild. Funeral announcement later. Arrangements in care of Thomas Funeral Home, Director in charge of arrangements.

LANE — In Victoria, on January 13, 1956, Lilian Ida, aged 75 years, of 1837 Fort Avenue, born in England and a resident here for the past 48 years. She was the beloved sister of Herbert, three sons in the Armed Services, Arthur and Maurice serving with the Canadian Army in Germany. The late Mrs. Lane was a member of Lodge No. 12, O.E.S. Funeral services from [illegible] Thursday, January 19, at 3:15 p.m. Rev. [illegible] officiating. Cremation. No flowers by request.

RICHARDSON — At St. Joseph's Hospital, on January 12, 1956, Major Henry Richardson, aged 74 years. Formerly of Victoria, he has been in Christchurch, N.Z., and a resident of Victoria for 23 years. Survived by his wife, one son and one daughter. Funeral service in Harmony Chapel on Tuesday, January 17, at 1:30 p.m. Rev. A. Roberts officiating. Cremation.

BUTTON — Joseph, of 1260 Wheeler Road, Victoria, B.C., and formerly of Calgary, Alta., on January 11, 1956, at Shaughnessy Hospital, Vancouver, B.C. Survived by his wife Agnes and son Hugh, Calgary; son-in-law, Mr. A. Wood, Port Arthur, Ont.; sister, Mrs. J. Wilson, of Winnipeg, Man.; three grandchildren; three brothers, Peter, Toronto, Ont.; Dick, Seattle, Wash., and Peter, Bristol, England; one sister, Mrs. B. Harrison, Toronto, Ont. Funeral services in Hayward's Chapel on Saturday, January 14, at 1:30 p.m. Rev. V. F. Dixon, Salvation Army, officiating. Cremation. No flowers by request.

5 CARDS OF THANKS

My wife and I would like to extend to our many friends and neighbors our most sincere thanks for their kindnesses, messages of sympathy and floral tributes at the passing of my mother, Mrs. Marie Coulson. Many thanks to the nurses and staff of the Royal Jubilee Hospital, also to Dr. Thain, Dr. Perry and Dr. Bee. Many thanks to Rev. F. V. Dixon for his comforting words and kindness shown to Mr. and Mrs. G. Coulson.

7 FUNERAL DIRECTORS

Sands Mortuary Ltd
"The Memorial Chapel of Flowers"
QUADRA AND NORTH PARK STS.
Victoria, B.C. Phone 3-[illegible]

Sands Funeral Chapel
[illegible] STREET
SIDNEY, B.C. PHONE 414

CHAPLIN'S FUNERAL CHAPEL
We insure you to cash of our convenient payment plan
[illegible] Quadra Street 4-5512

McCALL BROS
"The Floral Funeral Chapel"
Meeting every requirement for graceful tribute in a modern setting
1400 VANCOUVER STREET 6-2012

HAYWARD'S
B.C. FUNERAL CO. LTD.
ESTABLISHED 1867
934 BROUGHTON STREET 2-3414

Thomson Funeral Home
Est. 1911 Formerly of Winnipeg
George Peter Thomson
Jack L. Irving
1625 QUADRA ST. PHONE 6-2613

Index to Colonist Want Ad Headings

Classification	No.	Classification	No.	Classification	No.
Acreage for Rent	62	Flats and Apts. to Rent		Personal	21
Acreage for Sale	61	Furnished	40	Pets	46
Acreage Wanted	63	Flats and Apts. Wanted	41	Professional Services	19
Announcements	10	Furnished	41	Rooms	8
Articles for Sale	30	Florists	5	Property for Rent	29
[illegible] and Marine	1	Directors	27	Property Wanted	60
[illegible] Sale		Halls, Stores and Offices to Rent	7	Room and Board	60
Wanted	49	Hotels	44	Rooms and Board Wanted	15
Business Opportunities	64	Housekeeping Rooms to Rent	54	Situations Wanted (Male)	37
Business Services	19	Furnished	55	Situations Wanted (Female)	38
Cards of Thanks	5	Housekeeping Wanted	39	Summer Resorts	34 A
Cars and Trucks Wanted	48	Houses to Rent	53	Tenders	70
Cars for Sale	47	Houses Wanted to Rent	54	Trailers Wanted	13
Coming Events	11	Furnished	43	Timber Wanted	81
Dancing and Competitions	25	Houses for Sale	52	Wanted (Female)	38
Dancing	[illegible]	In Memoriam	3	Help Wanted (Male)	13
Deaths	[illegible]	Lodge Meetings	14	Wanted	[illegible]
Engagements	2	Lost and Found	12	Wanted to Borrow	20
Exchange Real Estate	65	Marriages	8	Wanted to Rent	53
Farms for Rent	62	Miscellaneous	16	Wanted to Buy	48
Farms for Sale	61	Rooms	53	Houses to Rent	53
Farms Wanted	60	Monumental Work	9	Wanted to Rent	46
		Music	26	Miscellaneous	46

8 FLORISTS

BROWN'S THE FLORIST
FLOWERS FOR EVERY OCCASION
618 VIEW STREET
Phone 4-8612 4-8511, nights 4-3631

9 MONUMENTAL WORKS

MORTIMER'S MONUMENTAL Works Ltd., 931 David Street. Est. 1912. Monuments, markers, curbings, bronze plaques, marble, granite and stone for fireplaces, buildings, construction, etc. 4-4421.

STEWART MONUMENTAL WORKS Ltd. 1463 May St. 6-3432. Memorials, bronze tablets, curbings and fireplaces of choicest B.C. and Swedish granites. Night [illegible] 4-5141, 2-3264.

VICTORIA MONUMENT LIMITED
Memorials of Distinction
DOUGLAS ST. 2-8834

10 ANNOUNCEMENTS

An Invitation to
GOSPEL BIBLE TALKS
IN
Connaught Seamen's Institute
104 Superior St.
Sundays—3 p.m.
Wednesdays—7:30 p.m.
C. CASSELMAN — P. SHARP

FOR INDIVIDUAL Attention
To Your Every Hair Problem Call
CORA FRASER
3-5311
Primrose Beauty Shop
616 Scollard Bldg.

Avalon Beauty Salon
(Upstairs above Kresge's) 3-8522
HOME PERMANENT HAIRCUTTING A SPECIALTY
Phone Now
PHYLLIS POLL
[illegible] Fort Street, [illegible]

DR. W. G. HALL, FORMERLY OF Penticton, and Elmo Sq. wishes to announce the opening of his dental office in the Pemberton Building, 1218 Douglas St., Victoria. 3-3322.

ATTENTION! CALL US FOR A complete overhaul of your sewing machine. 4-1921. A. E. Taylor & Co., 818 Fort.

FUR REPAIR SERVICE
Fur coat remodelling and repairs a specialty. Can. and deliver. Paul Jones, [illegible] Drive. [illegible]

HE NOBS PAID TO PAY PETER who lies habit rule his reading. THE HUNTED PUBLISHING 885 Fort Street. [illegible]

ACADEMY BALLROOM DANCING Beginners classes Thursday 8 p.m. Rates on application. 3-4643, 1012 Douglas.

P. A. DEVEREUX — LAND SURVEYOR. Has moved his office to [illegible] Lawley Street in 612 View Street. New telephone [illegible]

CADBORO BAY PAVILION
Available for parties and dances
Phone 3-4773

FUR COATS REMODELED AND repaired to expects. Victoria Furs Ltd., 631 Fort St. Phone 3-8123.

NOW YOU CAN GET BEAUTIFUL counter cabinets at Fahey's Antique Repair Shop, 608 Cormorant Street.

J. COOPER SUITS, 12 [illegible] St. Tailoring alterations [illegible] ladies' gents' garments. 2-4683.

WHAT IS YOUR FORTUNE
Find out from Madame Anita
Cairn Coiffe Shop, opposite H.B.C.

OPEN EVENINGS. PERFECT PERMANENTS for particular people. [illegible] Shop. 3-0733.

TYRRELL'S BEAUTY SALON
608 Courtney Street. Phone 3-6831

HIGHEST CASH PRICES PAID for good used clothing. 2-2811.

THE BOOK EXCHANGE
Quadra at Pandora and Douglas St.

LEARN TO DRIVE AT WINDSOR Driving School. 4-2321.

11 COMING EVENTS

IS YOUR NAME IN TODAY'S CLASSIFIED SECTION
? ? ? ?
Find your name in today's Classified columns and win two reserved seat tickets to see the spectacular
ICE CAPADES International
Starting at
THE MEMORIAL ARENA
TUES., JAN. 17th
Scattered among the Classified Ads in today's Classified Section are names and addresses of Greater Victoria residents selected from the City Directory.
If your name appears, come to the front counter of the Victoria Press Building at Douglas and Hillside with proper identification and you will receive two $3.00 reserved seats to see ICE CAPADES INTERNATIONAL Amusement tax extra.
SCAN THE CLASSIFIED COLUMNS RIGHT NOW AND SEE IF YOU'RE ONE OF THE LUCKY WINNERS!
ALL TICKETS MUST BE PICKED UP WITHIN 48 HOURS OF NAME APPEARING IN THE PAPER.

12 COMING EVENTS

BINGO — 8 P.M.
Every night also whist. 8 p.m. Victoria Whist and Bridge, 1417 Government St. 2-8031.

BANQUET HONORING C.C.F. M.L.A.'s sponsored by Esquimalt-Saanich C.C.F. Association, Monday, Jan. 23, at 6:30 p.m. in Douglas C.C.F. Hall, 2986 Douglas St. Limited accommodations. Reservations, 6-2401.

LUXTON HALL
MODERN AND OLD-TIME DANCING
(ARCALS ORCHESTRA) DANCING [illegible]

DANCE TO THE ROYAL ACES Western swing music. Royal Oak Community Hall Saturday, January 14, 9 p.m. Moderate prices.

DANCE EVERY SATURDAY NIGHT to the music of the Western Mountaineers. C.C.F. Hall, Douglas St.

H. MESTEADER'S OLD TIME Dance Saturday. Victoria Ballroom.

OLD TIME DANCE WEDNESDAY Victoria Ballroom. Homesteaders.

12 LOST AND FOUND

LOST — WOULD THE PERSON who phoned 4-9741 three weeks ago about finding black basset with [illegible] license [illegible] call again? Reward.

LOST MALE WIRE-HAIRED TERRIER seven years old, brown face, black and [illegible] tan, braided leather collar. 6-3203 or 2-2374. Reward.

LOST ONE WALLET AROUND Christmas time. Would finder on Fort or Avalon please call again. Reward. 4-6043.

LOST — MALE BLACK COCKER Spaniel, five months old. Mt. Tolmie district. 1679 Freeman Ave. 4-2211.

LOST BLACK AND WHITE CAT Rainbow, Fernwood area. Also grey and white cat. Pelifield, C.P.L. 4-4932 or 4-6932.

LOST FROM GORDON [illegible] par. Labrador young black male, white chest and paws. Known as Tim. Phone 7-2831.

LOST — CREAM CAIRN [illegible] Near season. If [illegible] finder her and gives her [illegible] Phone 3-2686.

LOST IN WOOLWORTH'S LADY'S [illegible] containing money and personal papers. 1191 Madeira. 4-4288.

LOST IN VICINITY OF KRESGE'S a gold Bulova watch, expansion band. 2-2228. Reward.

LOST — ONE BROWN LEATHER single jacket. 4-5876.

13 WANTED MALE HELP

DRAFTSMEN DESIGNERS
The B.C. Engineering Co. Ltd. requires the services of a number of CIVIL, MECHANICAL DRAFTSMEN as well as
CIVIL AND MECHANICAL DESIGNERS
These permanent positions offer a variety of experience in all phases of Industrial or Utility Construction. Engineering Salary commensurate with experience plus generous employee benefits and [illegible]
APPLY
B.C. ENGINEERING CO. LTD.
655 GRANVILLE STREET
VANCOUVER, B.C.

SALES TRAINEE
We require a young man, 18-19 years old, as a trainee in our sales campaign. This is a permanent position with opportunity for rapid advancement in a national company whose benefits include pension plan, group life insurance, hospital and surgical plan. Applicants should have pleasing personality and be free to travel. Apply Box 366, Victoria Press, stating age, education, address and phone.

ARE YOU LOOKING FOR A POSITION that offers an [illegible] earnings and [illegible] opportunities? We offer an opportunity for above average earnings with pension plan and [illegible] to the right man. You must be [illegible] and speaker of great appearance, have a good education and sales or sales training background and possess a car. This is an exceptional opportunity for the right man. If you think you are that man, phone 2-3151 Monday, January 16, between 10 a.m. and 4 p.m. to arrange appointment for interview. All replies regarded as confidential.

MEN (PREFERRED [illegible]) TO work outside of electronic television and operation. No experience necessary to take industry approved home study course, paid for by us. Earn while learning. Ideal for high school graduates. Age between 20 and 40 years. Send full name, address, age, education, experience and service. Advise if you have car. Write for free 60 page booklet. No obligation. State education. Radio College of Canada, 56 Richmond St. E., Toronto, Ont. Mention this paper when writing.

GRADUATE IN AGRICULTURE — Or Petroleum Marketing Firm seeks a graduate in agriculture to assist sales and service work in the farm business. Prefer Columbia Sterling, salary commensurate with experience. Apply stating age, education, experience, etc., to Box 374, Victoria Press.

LANGE TRUST COMPANY REQUIRES a young man with some experience. Excellent opportunity for advancement for the right man. Reply in own handwriting, stating age, experience, married or single and references to Box 1, Victoria Press.

APPLICATIONS INVITED BY NAVY Club Credit Union for office manager. Starting salary $250 per month. Essential requirements accountancy and bridge. Office accounting experience preferred. Apply stating age, qualifications to Secretary, Mrs. M. J. [illegible], 1980 King's Road.

ENERGETIC AND AMBITIOUS boys aged 11-17 for correct paper work. Good pay for a few years with excellent opportunities for promotion to those who qualify. See Mr. [illegible] at the Press Office between 9 and 5 daily.

GLADWELL MOTORS LIMITED is opening for a young man in their parts department. Work. This is a good opportunity for someone with initiative to learn the parts business. Apply Frank Knight, Parts Department manager, 818 Pandora Avenue.

[illegible] FULLY-EXPERIENCED service station attendant to take charge of a to 12 shift; applicant must have references; only qualified men need apply; top wages, WRA and commissions. Apply 818 Wharf Street.

NATIONAL ELECTRICAL WHOLESALE firm requires ambitious young man for position of shipper receiver. Reply in own handwriting, giving full details, to Box 1609, Victoria Press.

WANTED: FIRST CLASS FRAMING [illegible] for residential construction. Must have that knowledge of NHA building [illegible]. Reply Box 177, Victoria Press.

WAREHOUSE RECEIVER — APPLY while in first instance in writing, giving age and experience if any, to Whitaker & Ferrcrombe Ltd., 940 View St.

SALES MANAGER TO RECRUIT AND TRAIN SALESMEN. GIVE FULL PARTICULARS FIRST LETTER TO BOX 378, VICTORIA PRESS.

WANTED — YOUNG MAN FOR parts department. Driver's licence required. Apply G. R. Johns, parts manager, Gibson Motors Ltd.

QUALIFIED DAIRYMAN, MARRIED Canadian-born preferred. Apply Mrs. R. Perrem, Cowichan Station, P.O., Cobble Hill 49-L-2.

MAYOR APPLIANCE SALESMAN [illegible]. Apply 2092 Oak Bay Ave. mornings, 8 to 12.

13 WANTED MALE HELP

DESIGN ENGINEERS
DRAUGHTSMEN
ESTIMATORS
Applications are invited by The Consolidated Mining and Smelting Company of Canada Limited at Trail, B.C. for experienced mechanical, structural and electrical designers, draughtsmen and estimators for design and layout of equipment and buildings in our Metallurgical and Chemical and Fertilizer Plants. Application should be made in writing giving full particulars of education, experience and stating approximate salary expected, to the Manager, Personnel Division at the above address.

13A SALESMEN and AGENTS WANTED

DON'T LOOK ANY FURTHER
OFFERING YOU SECURITY
If You Are a Man
Who is interested in a better income and secured future for himself and family, we have a proven plan into what we have to offer.
Firm Well Known
Medical service drawing account preferred, earnings $100 to $150 per week.
An interview and test which determines your adaptability to our business.
Come In and See Us
If qualified you will start immediate training.
DOMINION HOTEL
ROOM 135
MONDAY, JANUARY 16TH
10 TO 11
2 TO 5
INTERVIEWS [illegible] AT ABOVE HOURS ONLY
OUT-OF-TOWN [illegible] MR. TURNER [illegible] AT VANCOUVER, B.C.

POWERFUL SAMPLE OUTFIT Free! Just like a department store show you can sell to repeat family customers shoes, shirts, socks, sportswear, work clothes, jewelry, etc. Amazing money making plan. No experience necessary. Full or part-time. Free clothing for personal use. Write Rodney Tailoring Company, Department A1 Box 63, Montreal.

IF WE SEND YOU YOUR OWN suit without one cent cost to you, will you wear and show it to your friends and take their orders, making a handsome profit on each order? You need no experience, I know you know and trust 200 people. Simply let me know by a letter telling us about yourself. Send no money. Deseline (45) Douglas Tailoring Co., P.O. Box 398, Montreal.

FULL OR PART-TIME
Agents to sell made-to-measure clothes for a reliable tailoring company. Remarkable values. Highest commissions and free suit offer. No experience required. Information furnished. Write for tremendous free sample outfit. Perk-Fletcher Clothes, Box 186, Station "K", Montreal.

DISTRIBUTOR WANTED TO HANDLE the sale and distribution of Watkins products in the Nanaimo area. Must be able to train other dealers. Car necessary. Credit arranged. For personal interview write Box [illegible], J. R. Watkins Co., 1010 Alberni Street, Vancouver, or phone PA-2633.

REPRESENTATIVE WITH CAR, FULL OR part time to call on tobacconist, drug store, variety store, snack bar or service station trade. Commission basis, excellent earnings possible for good man. State present lines carried, territory covered. Enclose photo and references. Write to P.O. Box 98, Snowdon, Montreal, P.Q.

13B HELP WANTED—MALE or FEMALE

THE DEFENCE RESEARCH BOARD requires
CLERK-TYPIST 2A
at
PACIFIC NAVAL LABORATORY
Esquimalt, B.C.
Salary: $1,800-$2,400 a year (depending upon qualifications)
Employees have [illegible] a free-day week, generous holidays for vacation and sick leave, medical hospital insurance plans and a pension scheme.
Apply to
Superintendent
Pacific Naval Laboratory,
Esquimalt, B.C.

PERSON TO DO LIGHT OFFICE duties in part, exchange for [illegible] in beer parlor. Apply [illegible] phone Beacon Lodge, 2-1447.

SHORT-ORDER COOK FOR PART-time work. Phone 3-2211.

14 WANTED—FEMALE HELP

NATIONALLY KNOWN CONCERN offers outstanding business opportunity to intelligent woman with pleasing personality and initiative. If you like meeting people and have good appearance and want better than average earnings, kindly telephone 2-7288 for personal interview, 9 to 11 a.m. and 4 to 6 p.m.

DOWNTOWN BANK HAS OPENINGS for Posting Machine Operator, Teller, Typist or Stenographer. Only experienced bank staff need apply. Give previous banking or business experience. Apply in person at 1120 Douglas Street to Mr. Hale.

QUALITY COSMETICS SOLD FOR [illegible] Canada Lines, represents [illegible] and [illegible] in Victoria. DORALDINA COSMETICS COMPANY, 276 St. Catherine East, Dept. 3, Montreal.

JUNIOR CLERK REQUIRED BY Financial Institution. Some knowledge of bookkeeping and typing desirable. Apply in own handwriting giving full details of qualifications and experience if any, to Box 1704, Victoria Press.

STENOGRAPHER REQUIRED BY legal firm; must have excellent typing ability. Pleasant working conditions. Include in reply previous work experience. Apply with references to 538 Beacon Street.

LOCAL CONCERN OFFERING new personal service offers local young lady married or single excellent remuneration for part or full time work. Apply Box 1, Victoria Press.

PERSONAL SERVICE CORSETIERE [illegible] Apply Box 1, Victoria Press.

WANTED — GOOD TYPIST WITH shorthand and knowledge of accounts receivable and payable to commence duties Jan. 16. Box 363, Victoria Press.

EXPERIENCED WAITRESSES. Interviews between 13 and 3 at Panda Restaurants Ltd., 751 Yates St. Must be able to work days and nights. Steady employment.

ROSTOWS TO [illegible] AFTERNOON for white another [illegible] week. All week ends and statutory holidays off. Phone 4-6348 after 6 p.m.

PART-TIME TYPIST AND RECEPTIONIST for office in Langford and Colwood area. Please apply stating age, experience, etc., to Box 185, Victoria Press.

ACCURATE NEAT TYPIST REQUIRED for large office five days week. Phone 2-6227 for appointment.

SHORT ORDER COOK WANTED. Hours 10:30 a.m. to 7:30 p.m. Apply Sunny's Cafe, 1039 Blanshard Street.

WORKING MOTHER NEEDS woman to care for three children. Live in. 3-4730.

EXPERIENCED WAITRESS NO Sunday work. Apply Bon Cafe, 1430 Douglas St.

[illegible] ENGLAND INN. GIRL OR [illegible] Live in. 2-8211.

GENERAL HELP FOR GUEST house. Live in. 6-6441.

14 WANTED—FEMALE HELP

WAITRESS FOR SATURDAY AND Sunday. Apply 1818 Douglas St.

CHAMBERMAID — BEVERLEY Hotel.

GRADUATE NURSE EMALI HOSPITAL, Box 180, Victoria Press.

17 SITUATIONS WANTED MALE

YOUNG MARRIED MAN REQUIRES POSITION WITH SOME RESPONSIBILITY. PREFERABLY A TO LABOR ORGANIZATION. INTELLIGENT, TRAVELLED AND PUNCTUAL. FIVE YEARS EXPERIENCE WITH PROVINCIAL GOVERNMENT. OWN AUTOMOBILE. REQUIRES A REASONABLE SALARY WITH OPPORTUNITY FOR ADVANCEMENT. REPLIES ON REQUEST. PHONE 2-4684.

COMMERCIAL TRAVELLER DESIRES SOMEWHERE IN [illegible] CONNECTION. RC Ca[illegible] Apply Box 33, Victoria Press.

[illegible] NON-SMOKER [illegible] Available at once. Box [illegible] Victoria Press.

MARRIED MAN SEEKS SITUATION as caretaker and handyman. Best references and [illegible]. Apply Box 176, Victoria Press.

JOBSETTER AND JACK ROPE WILL do logging and [illegible] contract work anywhere. Also [illegible] Phone 4-8606 or 3-0884.

ACCOUNTING, BOOKKEEPING and income tax. Complete bookkeeping service. Reasonable rates. 6-8746, 5-[illegible].

BUILDER OF LOG CABINS WILL build building at time. Reply Box 182, Victoria Press.

GARBAGE BURNING. REASONable. Phone day or night 3-8743.

BASEMENTS AND ODD JOBS [illegible] prices installed. 4-6611.

CARPENTER, COMPETENT young worker. Reasonable. 4-6841.

HANDYMAN WILL DO ODD JOBS, fences etc. $1 per hour. 2-7699.

18 SITUATIONS WANTED—FEMALE

EXPERIENCED AND BOOK [illegible] [illegible] 12 years [illegible] [illegible] Phone [illegible].

CHILD CARE. 3-2342.

ALL AGES. 9 a.m. to 5 p.m. Reasonable. Phone [illegible] 3-[illegible].

YOUNG LADY NON-SMOKER [illegible] Thursday after [illegible] evenings. Phone 3-3804 leave message.

MIDDLE AGED LADY WANTS [illegible] Box [illegible] Victoria Press.

COMPETENT REFRIGERATOR [illegible] Estimates.

ALL TYPES OF FLOORS EXPERTLY cleaned, waxed and polished by [illegible] Phone 4-5023.

REFINED LADY DESIRES LIGHT housework. Phone 3-[illegible] Victoria Press.

DIVORCEE OR DIVORCEE HOLDS [illegible] Box 1700, Victoria Press.

YOUNG WOMAN, 10 YEARS EXPERIENCE [illegible] Phone 3-2450.

NURSE EXPERIENCED AND [illegible] available for [illegible] 3-0449.

GRADE ELEVEN [illegible] WANTS [illegible] Phone 3-[illegible].

WOULD LIKE HOME [illegible] [illegible] Phone 5-[illegible].

LADY DESIRE WASHING DISHES or [illegible] 3-0449.

WILL LOOK AFTER CHILD IN MY home while mother [illegible].

LOVING [illegible] CHILD IN MY home days. Cedar 3810. 7-1408.

19 BUSINESS SERVICES

BRICKLAYERS
[illegible] REPAIRS TILE AND [illegible] work. R. A. Ormiston, 4-6[illegible].

BULLDOZERS
EVANS, COLEMAN & JOHNSON BROS. LTD.
For [illegible] and [illegible] work. [illegible] 3-[illegible].
[illegible] AND LEASING road grading and back-filling. The right machine for every job.
DIAL D. KISSEN, LTD.
3-8426 Res. 3-3947 Night.

BULLDOZING EXCAVATING AND road building. J. Hetland Jr. 3-4334.

CABINET WORK
VARIETY WOOD PRODUCTS
KITCHEN CABINETS
COUNTERS
STORE AND RESTAURANT FIXTURES
111 KINGSTON STREET
4-1811 Evenings 3-8441

19 BUSINESS SERVICES

CARPENTERS
[illegible] CONSTRUCTION. Cabinets, garages, additions, etc. M. Abrahl, 4-6481. R. Reid, 4-6820.

PAINTING, FINISHING CONTRACTOR. Specialized roof and gutter work. Phone 3-2943.

FOR KITCHEN CABINETS AND other interior alterations, consult [illegible] Phone 4-6444.

BUILD OR REPAIR ANYTHING. All carpentry, finishing, cabinets, [illegible] Phone 2-4644.

CARPENTRY REPAIRS. NO JOB too small. Reasonable rates. 9-2331 or 4-3606.

GENERAL REPAIRS. ALTERATIONS. Free estimates. R. Fox, 3-3724.

Small Repairs Work of All Kinds. HOME SERVICE. 3-8733.

FRAMING, FINISHING, REPAIRS. C. H. MacMillan, 7-[illegible].

CEMENT

FOR YOUR CONCRETE WORK, basements, driveways, sidewalks, etc., phone Crane & Federici, phone 2-9768.

CEMENT MIXERS, TILE DRAINS, septic tanks. [illegible] W. TRACY. 3-4671.

CEMENT WORK OF ALL KINDS, septic tanks and [illegible]. A. I. Welch, 2-8642.

CONTRACTORS

V. L. LEIGH
DISTINCTIVE HOME CONSTRUCTION
Repairs, Alterations, etc. Complete building service including plans and financing.
1215 Quadra. 2-7682

Farmer Construction
Repair Dept. 4-6511. Prompt Service.

A. J. BEATIE AND SEPTIC TANK SERVICE
Fifteen years experience with ROTO-ROOTER sewer cleaner. Sewers and drains. 6-9841.

CEMENT WORK, FOUNDATIONS, Floors, sidewalks, septic tanks, tile drains, sewers. Reliable, experienced. G. D. Underwood. 3-4741.

GILBERT BROWN
General Contractor
Alterations and Construction
Phone [illegible] Home 7-3323

HOUSE LIFTING
Repairs to [illegible] Co. [illegible] 4-6457.

ALL-NIGHT WORK, BASEMENT excavations, etc. [illegible] Kaiser, 3-[illegible].

1117 HOUSE MOVERS JACKING up, repairing of dry rot and [illegible] 4-9231.

SEWER DRAINS — CEMENT work. Phone 4-3[illegible] after 5:15 p.m.

DRESSMAKING
SEWING OF ANY KIND. PLEATING, [illegible] 4-[illegible].

ELECTRICIANS
HOUSE WIRING, RANGES CONVERTED. Estimates. Cochrane. 7-3601.

FLOORING AND FLOOR SANDING
H. HOOBLEY, FLOOR SANDING [illegible] Phone 3-7991 or 2-9755.

M. & M. FLOOR CO. LTD. — Floor sanding and finishing. Free estimates. Phone 4-0403, 3-2053.

WESTERN FLOOR CO. 3-8016. Complete floor service.

V. I. HARDWOOD FLOOR CO. 2100 Douglas. Free estimates. 4-7316.

FURNACES
INSTALLATIONS AND REPAIRS. R. J. Coles & Sons. 3-1337. Gladstone.

FLOOR POLISHING
ALL TYPES OF FLOORS EXPERTLY cleaned, waxed and polished by [illegible] Phone 3-[illegible].

HAIRDRESSERS
ACT NOW FOR OUR [illegible] PRICE [illegible] Beauty [illegible].

DOMINION HAIRDRESSING SALON. Dominion Hotel. Phone 4-6126.

KEY CUTTING
KEYS CUT, LOCKS, LAWN MOWERS sharpened. Prices Key Shop, 847 Fort. 4-6211.

LAWNS AND GARDENS
ROTOTILLING, PRUNING [illegible] Phone [illegible].

LANDSCAPING — WORK [illegible] Ken [illegible].

[illegible] YEARS OKANAGAN [illegible] 4-[illegible].

PAINTERS AND DECORATORS
WEBB & SON
4-6877 — Paperhanging, painting. Quick, clean service. First class workmanship. Thirty years experience. Terms if desired.

GREGG'S PAINT WASHING DEPT. [illegible] Estimates.

C. T. LONGMAN DECORATOR. painting, papering, paperhanging. Free estimates. Phone 7-2813.

65 CEILING PAPERED, INCLUDES [illegible] fashionable paper. Arthur [illegible].

$10 UP ROOMS PAPERED. PAINTING [illegible] Free estimates. 3-3621. D. Beattie.

19 BUSINESS SERVICES

MAT LAYING SERVICE TO YOUR [illegible] Phone [illegible] Paperhanging and [illegible].

EXPERIENCED PAINTER WANTS jobs. Satisfaction guaranteed. Reasonable rates. Dennis, 2-6441.

3-7724—PAINTING, DECORATING, paperhanging, plaster patching.

CLARK & PATTINSON
Business 2-4413 Res. 4-8443

$10 AND UP — ROOMS PAINTED and papered. Quick service. 3-7779.

18 ROOM UP PAPERHANGING, painting, etc. Guaranteed. 2-6742.

PHOTO ENGRAVING
PHOTO ENGRAVING
Half-Tone, Line and Color Engraving. Commercial Art.
INLAND ENGRAVERS
648 Pembroke (just below Douglas). Phone 3-8831.

PLASTERERS
RAY DUCKMANTON
Plastering contractor. Good work at moderate prices. 4-8535.

STUCCO PLASTERING AND modern painting. J. Hamilton. 3-5935.

PLOWING, ROTOVATING AND CULTIVATING
McFARLANE TRACTOR. 2-7868. Plowing, gardening, post holes.

PLUMBING AND HEATING
PAULIN'S PLUMBING & HEATING. Repairs, remodelling. 1121 Government Street. 6-1442.

A. R. BOWKER PLUMBING & Heating. Specialists in oil burner sales and service. 2-3642.

EMPIRE PLUMBING & HEATING. Oil burners. 3-6113. 706 Kings Rd.

C. J. McDOWELL
PLUMBING & HEATING LIMITED
WE SELL, WE INSTALL, WE SERVICE
1060 Douglas Street 3-4178

BALLAM & RAWLINGS LIMITED
RELIABLE PLUMBING
2657 DOUGLAS 6-1841

T. A. HARVEY LTD
PLUMBING & HEATING
Repairs, Renewals, Prompt Service
2-8176

PITT & HOLT LTD
Plumbing, heating, [illegible] Pressured under-floor improvements. [illegible] 607 Kingsley Road. 7-7411.

PRIDHAM CO. LTD
622A BROUGHTON 4-8843

ROOFING AND INSULATION
VICTORIA ROOFING AND INSULATION COMPANY
846 FORT 2-2371
ROOFING, SIDING, INSULATION
INSULATION, ROOFING, SIDING, gutter repairs.
CAPITAL CITY ROOFING
1257 PANDORA 3-3911

GUTTER AND DOWNSPIPE REPAIRED AND CLEANED. MODEL SHEET METAL
2610 DOUGLAS 3-[illegible]

WASHING MACHINE SERVICE
WASHING MACHINES
REPAIRS TO ALL MAKES. WHITE PATTERSON WASHERS SALES ONLY. PARTS ONLY AT [illegible] PARTS CORP.
McLENNAN McFEELY & PRIOR
1406 GOVERNMENT STREET
Phone 4-1111. Keys in the apartment.

ALL MAKES OF WASHERS REPAIRED. 836 Fort. Phone 4-0821.

HAROLD'S REPAIR SHOP. Washing Machine Specialists. 2-7428.

20 PROFESSIONAL SERVICES

CONVALESCENT HOMES
THE PRIORY CONVALESCENT HOME AND HOSPITAL
Under the care of the Sisters of the Love of God. Large and [illegible] 600 Island Highway. Langford. [illegible]

MANOR PRIVATE HOSPITAL
318 Fort Ros. Hospital. 3-7122. A home-like Convalescent Nursing Home.

DR. FRANCIS PRIVATE HOSPITAL. Graduate Nurse. Garden. 6-6[illegible].

CHIROPRACTORS
[illegible] RICHARDS
"Specific Chiropractor"
Neurocalometer
1121 Blanshard Street 3-5816

ELECTROLYSIS
UNWANTED HAIR REMOVED permanently. Victoria Electrolysis Centre. 3-6616. 601 Campbell Bldg.

SHIRT FURNISHING
DELIVERIES REDISPREADS SHIRTS made to order. Yardage and labor estimates free. Remodeling accepted. Phone 9-1187.

PRIVATE DETECTIVES
FIRST [illegible] FOREMOST IN INVESTIGATION OF ALL KINDS.
NATIONAL INVESTIGATION AGENCY
No. 314 [illegible] View. Phone 4-2814.
CONFIDENTIAL SERVICE
Research Service
836 Yates St. 4-8088 3-8393

FEMALE INVESTIGATORS
R. J. ADRIAN AGENCY
316-745 Yates 3-4813

21 PERSONAL

ALCOHOLICS ANONYMOUS—CONfidential information for men and women. 24-hour call service. Phone 3-8414.

URGENT — WILL PERSON who borrowed 7 months ago red [illegible] Pet Shop please [illegible] 2-9384 or 4-9082.

21A BUSINESS PERSONALS

BIRKS
All jewellery and silverware worn or damaged is checked, repaired or made over to your pleasure by BIRKS craftsmen.
Original guarantee on watch repairs. Bring your diamonds regularly to us—we will do [illegible].
JEWELLERS SILVERSMITHS
706 Yates Street — Phone 3-4361

HAVE YOU A MORTGAGE OR AGREEMENT for sale that you receive monthly payments from? If so, we are anxious to get in touch with you. Ask for Don Smith or John Bain for [illegible] Victoria Trust, 631 Yates Street. 4-8014.

PERSIA

Complete Radio Programs for Sunday

Information on radio programs is supplied by the individual stations.
The Colonist prints programs, corrections and changes as submitted and does not assume responsibility for inaccurate listings.

CJVI—990 kc	CKDA—1280 kc	CBU—690 kc	KING—710 kc	KOMO—1000 kc	CJOR—600 kc	CKWX—980 kc
8:00 News	News: Top o' Morning	CBC News	B Power Range	Comic Weekly Man	Wings of Healing	Salvation Army 8:00
8:10 Salvation Army	Top of the Morning	Persons Choice	Organist	Comic Weekly Man	Wings of Healing	Salvation Army 8:15
8:30 Salvation Army	Top of the Morning	Persons Choice	Salt Lake Tabernacle	Chapel Hour	Lutheran Church	Back to God 8:30
8:45 Brother John	Top of the Morning	Personal Choice	Salt Lake Tabernacle	Chapel Hour	Nazarene Christian Hr.	Back to God 8:45
9:00 News: Reading	Sunday Chronicle		News, Serenade	Eternal Light	Frank and Ernest	Stories Along Way 9:00
9:15 The Princes	Amazing Grace	BBC News Commentary	Ceremony of Carols	Eternal Light	Pentecostal Hour	Stories Along Way 9:15
9:30 RCA	Andy Russell	Reading Reader	Choir of King's College	Eternal Light	Lutheran Hour	Voice of Prophecy 9:30
9:45 Parliament Hill		Harmony Harmony	Queen Elizabeth			Voice of Prophecy 9:45
10:00 News, Philosophy	News Music	Harmony Harmony	Concert Many	Monitor	British Israel	Bible Institute 10:00
10:15 Sunday Concert	Music of Scandinavia	Gardening Weather	Music	Monitor	Your Morning Music	Bible Institute 10:15
10:30 Sunday Concert	Tides of Music	In Memoriam	Western	Monitor	Music	Bible Institute 10:30
10:45 Sunday Concert	Tides of Music	In Memoriam	Reading for Fun	Monitor	Music	Bible Institute 10:45
11:00 Church Service	News Church Service	Chamber Music	Symphonette	Monitor	Metropolitan Tabernacle	News 11:00
11:15 Church Service	Church Service	Religious Period	Symphonette	Monitor	Metropolitan Tabernacle	Can Memorial Church 11:15
11:30 Church Service	Church Service	Religious Period	N Y Philharmonic	Monitor	Metropolitan Tabernacle	Can Memor. Church 11:30
11:45 Church Service	Church Service	Religious Period	Orchestra	Monitor	Metropolitan Tabernacle	
12:00 News Govt Chnl.	News Interlude	N Y Philharmonic	N Y Philharmonic	Monitor	Metropolitan Tabernacle	News 12:00
12:15 Music			Orchestra	Monitor		
12:30			N Y Philharmonic	Monitor		
12:45				Monitor		
1:00 Classics in Sound	News Lombardo	N Y Philharmonic	Wanamaker Hour	Monitor	Voice of the Air	News Music 1:00
1:15 Classics in Sound	Guy Lombardo	Orchestra	Wanamaker Hour	Monitor	Pentecostal Hour	Hour of Music 1:15
1:30 Church of the Air	Lucerne	Christian Speaking	Woolworth Hour	Monitor	Net Church of Air	Year End Review 1:30
1:45 Church of the Air	Liberace	Critically Speaking	Woolworth Hour	Monitor	Net Church of Air	Year End Review 1:45
2:00 Chicago Clock House	News, Hit Parade	World in Your Ear	On a Sunday	News: Theatre	Spiritual China	Viewpoints 2:00
2:15 Chicago Clock House	Hit Parade	World in Your Ear	Afternoon	Theatre	Romance Terrace	Viewpoints 2:15
2:30 Sunday Best of	Hit Parade	Chicago Opera	On a Sunday	Theatre	Singing Stars of	Viewpoints 2:30
2:45 Music	Hit Parade		Afternoon	Theatre	Tomorrow	Viewpoints 2:45
3:00 Woolworth Hour	News	News	Paderewski	Meet the Press	Woolworth Hour	News Ballroom 3:00
3:15 Woolworth Hour	Pop Record	Pop Record	Paderewski	Meet the Press	Woolworth Hour	Ballroom 3:15
3:30 Woolworth Hour	Music	Music	Sunday Matinee	Monitor	Woolworth Hour	Ballroom 3:30
3:45 Woolworth Hour	Music	Music	Great Stories	Monitor	Woolworth Hour	Ballroom 3:45
4:00 Our Miss Brooks	News, Pop Concert	Vancouver Orch.	Edgar Bergen Show	Monitor	Christ Church	Ballroom 4:00
4:15 Our Miss Brooks	Music Show	Vancouver Orch.	Edgar Bergen Show	Monitor	Christ Church	Ballroom 4:15
4:30 Piano Plus	Kathy Kaufman	Symphony	Edgar Bergen Show	Monitor	Christ Church	Ballroom 4:30
4:45 Piano Plus	Music		Edgar Bergen Show	Monitor	Christ Church	Ballroom 4:45
5:00 Hit Parade	News, Hit Parade	Music Hall	Music Hall	Monitor	Old Fashioned	News Ballroom 5:00
5:15 Hit Parade	Hit Parade	Music Hall	Music Hall	Monitor	Old Fashioned	Ballroom 5:15
5:30 Melody	Hit Parade	Music Hall	Music Hall	Monitor	Revival Hour	Ballroom 5:30
5:45 Melody	Hit Parade	Music Hall	Music Hall	Monitor	Revival Hour	Ballroom 5:45
6:00 Radio Novels	News, Pop Concert	Pop Concert	Our Miss Brooks	Monitor	News	News Sam Hahn 6:00
6:15 Radio Novels	Music	Music	Our Miss Brooks	Monitor	Tom Anderson	Sports 6:15
6:30 Radio Novels	Music	Music	Our Miss Brooks	Monitor	Tom Anderson	Stairway to Stardom 6:30
6:45 Radio Novels	Preservin for Pleasure	Mantovani	Two for the Money	Monitor	Stairway to Stardom	Walter Winchell 6:45
7:00 Sunday Summary	News, Freddy Martin	News	Gene Autry	Monitor	Stairway to Stardom	British Music Hall 7:00
7:15 Capital City Com	Freddy Martin	Speaker	Gene Autry	Monitor	Stairway to Stardom	British Music Hall 7:15
7:30 Dance of Society	Dance of Society	Community Sing	Melodiana	Anthony Franciosa	Church Hour	Church Service 7:30
7:45 Public Affairs	Dance of Society			Anthony Franciosa	Christ Church	Church Service 7:45
8:00 News, Weather	News	Chicago	Music Miller Show	Dragnet	Christ Church	Church Service 8:00
8:15 Entertainers in Action	Fantasy Serenade	Chicago	Music Miller Show	Another Chance	Christ Church	Church Service 8:15
8:30 Album of Favorites	Hoosier Parade	Chicago	Music Miller Show	Monitor	Christ Church Cath.	Public Prosecutor 8:30
8:45 Album of Favorites	Hoosier Parade	CBC Brass	Music Miller Show	Monitor		Public Prosecutor 8:45
9:00 Encore	News, Memories	Tapestry in Music	Make Way for Youth	Radio Theatre	News	Music Hall Show 9:00
9:15 Encore	Memories in Music	Tapestry in Music	Make Way for Youth	Radio Theatre	Celebrity Listening	Michael Shayne 9:15
9:30 Dance Hits	Memories in Music	Vernon Hour	Make Way for Youth	Radio Theatre	Famous Voices	Treasury Agent 9:30
9:45 Dance Hits	Memories in Music	Music	Make Way for Youth	Radio Theatre	Famous Voices	Treasury Agent 9:45
10:00 News, Weather	News, Hoosier Party	News	Weather	Weather, Interlude	News	News 10:00
10:15 Kenneth Sparks	House Party	Music	Gymnasia Research	Catholic Hour	Light House of Hope	Music Dreams 10:15
10:30 Billy Graham	House Party	Vancouver Mother Goose	Concert Hall	Catholic Hour	Light House of Hope	Close of Day 10:30
10:45 Billy Graham	House Party, Sports		Concert Hall		Interlude	Chapel Chimes 10:45
11:00 Sports	News, House Party	Music and the Western Man	Concert Hall	News	Dreamtime	News, Sports 11:00
11:15 Journey into Melody	House Party	Music and the Western Man	Concert Hall	Album of Classics	Dreamtime	Music at Midnight 11:15
11:30 Journey into Melody	House Party	Music and the Western Man	Concert Hall	Album of Classics	Dreamtime	Music at Midnight 11:30
11:45 Journey into Melody	House Party		Concert Hall	Album of Classics	Dreamtime	Music at Midnight 11:45

MOORE-WHITTINGTON LUMBER CO. LTD.

A Modern Finish for the Room You Plan

Modernize Your Bathroom

This Week's Special

Pine Shelving—54S

Zonolite Insulation

The Moore-Whittington Lumber Co. Ltd.

Turn West at the Roundabout
Two Blocks Down Hillside
3614 BRIDGE STREET 3-7190

STEWART & HUDSON LTD.

MEMBER RETAIL LUMBERMEN'S ASSOCIATION

STEWART & HUDSON LTD.
405 GORGE ROAD
3-3171 3-3172 3-2812
OPEN ALL DAY SATURDAY
LOTS OF FREE PARKING

R. A. GREEN LUMBER CO. LTD

FLOORING SPECIAL

VICTORIA RETAIL LUMBER YARD LIMITED

SUPER BARGAIN
DUROID NO. 1
HEXAGON SHINGLES
$7.95 SQUARE
LANGFORD BUILDING SUPPLY, 8-1724

BUILDERS SASH AND DOOR
COMPLETE MILLWORK SERVICE
LANGFORD BUILDING SUPPLY, 8-1724

DRYSDALE'S
ZONOLITE INSULATION
$1.50 Per Sack

BUILDERS SASH AND DOOR LTD.

DRYSDALE SASH & DOOR CO. LTD.
1720 COOK ST. 6-6418

"RED HAWK" CEDAR SHAKES
OFFER THE BEST IN SIDEWALLS

WE HAVE WHAT YOU NEED!

SHAWNIGAN LUMBER YARDS
2000 GOVERNMENT ST. 3-7281

BRITISH COLUMBIA FOREST PRODUCTS LTD.
871 GORGE ROAD E.

DOMAN'S
BETTER BUYS IN BETTER LUMBER
Your Satisfaction Is Our Job

PLASTERERS AND CEMENT FINISHERS

DOMAN'S LUMBER
102 Esquimalt Road
AT POINT ELLICE BRIDGE
Your Lumber Number 5-2409

ISLAND BUILDING SUPPLY COMPANY

INSULATION
JOHNS-MANVILLE "ROCKWOOL"
Supplies and Installation
Parker, Johnston Ltd.
1314 BROAD ST. 3-9181

FENCING FOR LESS

GAIN EXTRA WALL AND FLOOR SPACE WITH PELLA Wood Folding Doors
AVAILABLE ON OAK, BIRCH AND MAHOGANY AND WHITE PINE
B T LEIGH
Venetian Blinds Weatherstrip
726 Newport Avenue 3-8086

28A BUILDING SUPPLIES

SIDNEY LUMBER
2 FOR 1 SPECIAL
ROCK SPAR VARNISH
Gallons - 2 for $10.66
Quarts - 2 for 3.31
Half Pints - 2 for 1.06
Everything to Build Anything
SIDNEY LUMBER
Limited
2333 Government Street
Phone 2-5187, 2-5188

PLYWOOD SPECIAL

VOGUE FURNITURE
Out of the High Rent District to Save You Money

STANDARD FURNITURE VIEW ST. SPECIALS

STANDARD FURNITURE VIEW STREET BARGAIN BASEMENT

BROADLOOM

HUMBER'S
"Warmth in Your House"
931 BARDEN ST. 3-2111

HOLLAND BROS. & CO

H. B. FURNITURE CO.

SUPER BARGAIN

KILBRAWS AUCTIONEERS
WE BUY—WE SELL
WE APPRAISE
6-6441

THREE PIECE CHESTERFIELD

ROLLYWOOD DOUBLE BED

FIVE-PIECE CHROME DINETTE

FOR SALE WHITE WALNUT

2-DOOR WALNUT CHINA CABINET

STORM WINDOWS INSULPANEL

JANUARY CLEARANCE OF USED FURNITURE

HOME FURNITURE

28B CLOTHING, FURS, SHOES, ETC.

LADY'S CHARCOAL GREY SUIT

GREY PERSIAN LAMB FULL

28D FURNITURE

REAL BARGAINS FROM OUR TRADE-IN DEPARTMENT

STANDARD FURNITURE VIEW STREET BARGAIN BASEMENT

BROADLOOM

HUMBER'S

HOLLAND BROS. & CO

H. B. FURNITURE CO.

28D FURNITURE

JANUARY CLEARANCE OF USED FURNITURE

HOME FURNITURE

28E MUSICAL INSTRUMENTS

Western Music Co. Ltd.
Exclusive Distributors for
Conn Instruments
"Choice of the Artists"
730 View St. Phone 3-1211

OLDE AMBASSADOR TRIMPET GOLD LACQUER-NICKEL SILVER TRIM COMPLETE WITH CASE $142.50

HOUNER CONTESSA TIM. REG. $199.50, special $148.50

WARD & MUSIC LTD

PROFESSIONAL INSTRUCTION ON PIANO
MUSIC STUDIO PHONE 3-9341

28F TELEVISION and RADIO SALES and SERVICE

USED TV AND RADIO SPECIALS

YOU'LL BE AMAZED HOW MUCH

YOUR MATTRESS REBUILT LIKE

VOGUE FURNITURE
GOOD USED FURNITURE BARGAINS
900 YATES PHONE 4-9111

KILBRAWS AUCTIONEERS
WE BUY—WE SELL
WE APPRAISE
6-6441

THREE PIECE CHESTERFIELD

ROLLYWOOD DOUBLE BED

FIVE-PIECE CHROME DINETTE

FOR SALE WHITE WALNUT

2-DOOR WALNUT CHINA CABINET

PANORAMA USED FURNITURE

FULL SUITE OF FURNITURE

SPECIAL

YOU'LL BE AMAZED HOW MUCH

YOUR MATTRESS REBUILT LIKE

VOGUE FURNITURE
GOOD USED FURNITURE BARGAINS
900 YATES PHONE 4-9111

KILBRAWS AUCTIONEERS
WE BUY—WE SELL
WE APPRAISE
6-6441

THREE PIECE CHESTERFIELD

ROLLYWOOD DOUBLE BED

FIVE-PIECE CHROME DINETTE

FOR SALE WHITE WALNUT

2-DOOR WALNUT CHINA CABINET

GAIN EXTRA WALL AND FLOOR SPACE WITH PELLA Wood Folding Doors
AVAILABLE ON OAK, BIRCH AND MAHOGANY AND WHITE PINE
B T LEIGH
Venetian Blinds Weatherstrip
726 Newport Avenue 3-8086

USED TV AND RADIO SPECIALS

YOU'LL BE AMAZED HOW MUCH

YOUR MATTRESS REBUILT LIKE

VOGUE FURNITURE
GOOD USED FURNITURE BARGAINS
900 YATES PHONE 4-9111

KILBRAWS AUCTIONEERS
WE BUY—WE SELL
WE APPRAISE
6-6441

THREE PIECE CHESTERFIELD

ROLLYWOOD DOUBLE BED

FIVE-PIECE CHROME DINETTE

FOR SALE WHITE WALNUT

2-DOOR WALNUT CHINA CABINET

GAIN EXTRA WALL AND FLOOR SPACE WITH PELLA Wood Folding Doors
AVAILABLE ON OAK, BIRCH AND MAHOGANY AND WHITE PINE
B T LEIGH
Venetian Blinds Weatherstrip
726 Newport Avenue 3-8086

TELE TECH SERVICES LTD.
622 MEARNS 6-7518
(Behind W. & J. Menzies)
RETA Members
Chamber of Commerce

NEW FOR '56
SYLVANIA TV with HALO Light
(A soft frame of light around the TV picture)
Console and Table Models
MAIS
For Free Demonstration please phone 3-4175 for service what we sell

COMPLETE STOCK OF
TV ANTENNAS AND PARTS
FOR THE DO IT YOURSELF MAN
KING TV & RADIO

Better TV Reception
CHANNEL MASTERS TRAIL BLAZER

WE FIX TV ANY AREA DAY OR EVENING
ACADIA TV SERVICE
PHONE 3-9126 Anytime

TV AND ANTENNA INSTALLATIONS, servicing by experienced technicians. Work guaranteed. 24-hour service. Crosstown TV Service Co. 6-4473

ATKINSON & PEARCE
Guarantee Service & Repairs
to all makes of radio and TV
3-8521 42 Fort Street

28J SEWING MACHINES

28K BICYCLES and MOTORCYCLES

NOW IS THE TIME
To start thinking about those warm spring days and the open road. See us for first class new and used motorcycles. Ride only the best and buy it at

ROBINSON'S
1707 BROAD 3-4312

28L STOVES and FURNACES

"PACIFIC"
The famous enamel-in-steel furnace and oil units that reduce savings. Gives you a lifetime guarantee.
PACIFIC SHEET METAL WORKS LTD
1080 Yates 3-8189

A CYCLOS OIL RANGE installed by experts is your assurance of clean efficient operation, only $299.50 completely installed with gravity system at C. Taylor Home Appliances, 1434 Government Street (just down from city hall).

VICTORIA FOUNDRIES LTD. 851 Princess Ave. "Radio" all-cast and steel furnaces and cavedust burners. Stove, furnace and cavedust burner parts. Castings made to order. 6-2134.

SOUTHALL'S SPECIALS
$175
$199.50
Berkley garbage burner, white enamel ... $49.50
Used furnace cavedust burner with hopper ... $30
Used Evans oil burning heater ... $75
Used table-top gas range ... $90
SEE US FOR GAS INSTALLATIONS
SOUTHALL'S
745 PANDORA 6-2561

FACTORY SALES
SEE IT IN OPERATION

HOT WATER INSTALLED AND REPAIRED

SHEET METAL

FURNACE REPAIRING AND INSTALLATIONS

28M MACHINERY

RENT-A-TOOL
3100 Shelbourne 3-2210

28N GARDENS and SUPPLIES

FERTILIZE NOW—USE DUCK

28O FARM IMPLEMENTS

F & F TRACTOR EQUIPMENT LTD.
3040 Douglas Street 3-7843

Mayhew, Strutt & Williams Ltd.
2319 Douglas St. 3-3023
JOHN DEERE IS THE BEST BUY
RAMSAY MACHINE WORKS LTD

28R TOOLS FOR SALE OR RENT

ALL TYPES OF TOOLS FOR RENT
ROBERTS MACHINERY
2347 GOVERNMENT 6-4013

SALE — SALE — SALE
SAVE NOW
ANNUAL CLEARANCE SALE of CHILDREN'S SHOES
HERE ARE JUST A FEW OF THE BARGAINS
TEENAGERS' SLATER OXFORDS
$7.95
Broken sizes only.
SLIPPERS
½ PRICE
OXFORDS PARTY SHOES
By Pe-lord Savage and other well-known manufacturers. Broken sizes and sizes
⅓ OFF
CALL IN TODAY FOR GENUINE SAVINGS ON CHILDREN'S SHOES
THE FOOT PRINCE
CHILDREN'S SHOE SPECIALISTS
618 YATES 6-3323

SALE — SALE — SALE
MAIS
USED APPLIANCE WEEKEND SPECIALS
$125
$135
$79.50
$99.50
$99.50
$129.50
$139.50
$79.50
$149.50
$99.50
$119.50
$45.00
$99.50
$79.50
$69.50
$125.00
$119.50
$79.50
$59.50
$69.50
$89.50
$99.50

LEATHER CRAFT
Sheepskin Rugs, Slippers, Jackets, Coats, Gloves, Mitts, Hats, Bags, Belts, Wallets, Purses, Key Cases, Leather Novelties, Tooled Leather Goods, Moccasins, Leather Jackets, Sheepskin Coats, Leather Coats, Leather Jackets, Sheepskin Coats, Leather Coats, Leather Jackets, Sheepskin Coats, Leather Coats

28X MISCELLANEOUS FOR SALE

SUNWORTHY Pre-Pasted WALLPAPER

It's Easy—It's Fast Do It Yourself!

JUST WET and HANG
1 A sponge and scissors—that's all you need!
2 The paper is pasted
3 The surface is repeatedly washable

NOW
The fastest way to decorate is the PRE-PASTED way

GENERAL PAINT STORE
1440 Douglas

WESTINGHOUSE REFRIGERATOR Clean good condition $40. 2-2783

WATCHES AND DIAMOND RINGS Bulova Diamond Watches

GAMAGES FOOD CHAIN 2024 Douglas 4-8214

CAMERAS, TRUCKS, SPORTING GOODS Board Trading 4-8254

CHILDREN'S SHOES FITTED AT home. Phone 4-0323

KITCHEN CABINETS VARIETY Wood Products 33 Kingston 4-1438

ELECTRIC TRAIN REPAIRS, BOY Write 1281 Colville Road 2-8093

1948 MORRIS PANEL DELIVERY $500 2-4078

SEE THE NELCHI SEWING MACHINES A. B. Taylor 816 Fort St.

FOR PICTURE FRAMING DIO DON 8

CEMENT WASHER COAL OIL Heater 2-2541

IN MINT EXCELL. MOVIE PROJECTOR 8 and 16 MM. 125 4-4887

CRAFTSMAN TOOLS NEW 1/2 Drill Set Sockets

FOR SUBURBAN AREA Greenhouse 10x10 GLASS DOOR 7-8842

CHILD'S CHIFFROBE 125 2-9407

29 WANTED MISCELLANEOUS

WANTED Paper Mills Limited requires the best price for Kraft paper for 4 cream and green rolls. Phone 1-1861

ISLAND JUNK BUYER BOTTLES, steel, things bought. Phone 2-8893 We Call.

COMPLETE BIG HIGH SCHOOL Boy's outfit in machine condition

NEEDED $200,000 ALL LOTTERY Company Bonds or Stock. 4-4909

WILL TRADE JAMESON COUP for 1951 Chevrolet or Ford sedan. Evenings

WANTED — 3 HP. OUTBOARD 2-1452

TO SELL GOOD BOOKS CALL 2-1437 Haunted Bookshop 840 Fort

CARPETORIUM BUYS GOOD USED Rugs 2-2861

WALLY GRAY PAYS CASH FOR Good Furniture 2-1481

USED FURNITURE TRUNKS — Bentwood. Reliable Furniture 2-8316.

WANTED BUNK BEDS MUST BE in good condition 4-4464

WANTED — GOLD CHINA BOX for VICTORIA PRESS

WANTED GOOD PERIOD STYLE Fine antiques and chairs 4-4224

WANTED BALAD MAKER OR LIGHT machine. Box 2-380

MISS SHIRLEY IRVING 1436 PUR Fir Place

WANTED TO BUY OIL HEATER 2-9700.

WANTED HOSPITAL BED 2-8018

WANTED GIRLS BICYCLE 18 size 2-9702 after 4 p.m.

31A POULTRY HATCHING EGGS, ETC.

BUSINESS BRED CHICKS
Immediate delivery on all popular breeds and hybrids. Phone or register

Beaver Hatcheries Ltd
Box 1400 New Westminster B.C.

EARLY HATCHED CHICKS FOR pullets or laying hens. Free catalogue. Hatching and Brooding Supplies. Phone 98 Lake Cowichan. Pullets 10 weeks and up, pounds at least 4 pounds egg stock. These are the birds that make money. Fancy pullets, cockerels, more eggs, more profits, more money. Free catalog. 486 marketing years. Pullets, Farm & Barnyard Fowl. Also Bantams, Pheasants, Farm

Ritz Hotel 710 Fort St
BUSINESS APARTMENTS AND Dormitory
Reasonable Rates Permanent or Transient

35 BOARD AND ROOM
SEAPORT AVENUE

ROOM AND BOARD FOR GIRL $60 per month. Phone 2-1750

BRIGHT WARM FRONT ROOM Suitable for 2 girls. Phone 4-4146

ROOM AND BOARD FOR GIRLS Phone 4-4146

ROOM AND BOARD FOR GIRLS 180 Menzies.

THE GRANGE RESIDENTIAL Home for ladies. Phone 4-4924

BOARD AND ROOM FOR QUIET gentleman. Apply 1 Cedar Hill Cross Road. Phone 4-8214 for further information.

NEAR IN FAIRFIELD. GIVE room and board for elderly active gentleman. Only needed 3-3058

ROOM AND BOARD IN NICE home for 2 girls near 18th and Quadra. Phone 2-3386

KEEN ANCHOR CAFE FOR THE Finest in Seafood. Cocktails. Open 11 a.m. to 1 a.m. Reservations 4-8212.

ROOM AND BOARD, RED SITTING room, kitchen facilities, for employed gentleman or lady. Phone 2-3878

BOARD, TELEVISION, LAUNDRY Reasonable. Phone 4-4962 after 5 p.m.

LARGE BRIGHT ROOM, BUSY man preferred. Two persons share TV. 2-9264

CHATSWORTH 037 CRANBROOK road. Hot and cold water. 4-8011

WARM ROOM BOARD OPTIONAL a lady. Phone 4-4231

REST HOME ACCOMMODATION for elderly friends. Phone 5-7642

GOOD FOOD. WARM TV. CONVENIENT. 1430 Quadra.

ROOM BOARD OPTIONAL LADIES preferred. 2-4011

ROOM AND BOARD FOR YOUNG man. Phone 4-4

36 ROOM AND BOARD WANTED

WORKING MOTHER WITH TWO school children requires room and board in private home. Apply Box 383 Times.

YOUNG WOMAN WISHES ROOM and board in private home. Reply Box 2-9 Times.

RETIRED GIRL DESIRES ROOM and board in Fairfield. 4-3071

37 ROOMS TO RENT FURNISHED

COMFORTABLE BED — SITTING room, suitable for 2 gentlemen. Phone 2-3244

CEDAR HILL AND FAN SIDELY Bus. Large bedroom, kitchen and bath. Phone 4-4911

WARM ROOM FOR GENTLEMAN. Phone 4-4911

WARM CLEAN ROOM FOR gentleman. 4-4911

TWO ROOMS CLOSE IN ADULTS 4-8

BRIGHT FRONT ROOM NEAR Jubilee. 1448 Denman. 4-3434

ATTRACTIVE WARM BED SITTING room. 4-3434

CLEAN ROOM SUITABLE FOR Lady. Low Rental. 4-8214

37A ROOMS TO RENT UNFURNISHED

TWO NICE BRIGHT ROOMS 4-8214

38 HOUSEKEEPING ROOMS TO RENT FURNISHED

HOUSEKEEPING ROOM. Phone 4-8214

CLEAN HOUSEKEEPING ROOM Near Hospital. Ray 4-4987

FULLY FURNISHED HOUSEKEEPING room. Apply 1021 Fort St.

BRIGHT ROOMS TO RENT. FAIRFIELD near park. 4-8

VILLA ELEANOR COSY HOUSEKEEPING rooms 501 Tyrch. 3-2324

CLEAN RIPPING ROOM SINGLE man. 4-8490

TV Talk

By ROY PARKETT

Today's TV spectacular is the CBS presentation of the Noel Coward play, Blithe Spirit, starring Noel Coward, Lauren Bacall and Claudette Colbert in a "delicate live comedy from Hollywood."

Blithe Spirit, set in [illegible] and 12 [illegible] tonight.

A ghostly first wife is recalled to upset the domestic tranquillity of an English novelist in this 90-minute TV play.

Noel Coward wrote Blithe Spirit. Noel Coward stars in it and Noel Coward directs the show. And if is bound to be good.

★ ★ ★

DISNEY LOVE STORY — Another top standing attraction today — the second half of Walt Disney's "Wind in the Willows" to be seen on channel 2 at 5:30. This tender story of the life and loves of Mary Ingles is followed with the pomp and tradition of earl. England and it's TV viewing at its best.

★ ★ ★

COWBOY GUEST — Gene Autry, hero to Gene Autry TV viewers and Lou Costello, guest star Red Foxes Death Lake show on channel 5 at 6 p.m.

FILM FESTIVAL Richard Conte, Vanessa Brown and Lee Cobb star in the channel 4 early evening feature movie "The Fighter" at 5:30.

VARIETY SHOW Perry Como, Jan Peerce, Kay Starr and Fred Allen are guests on this relaxed hour of music on channel 4 at 8.

STAGE SHOW Special guest George Petit dances with the Jimmy Dorsey Orchestra, Hal Saroyan produces show at 8.

THE HONEYMOONERS Hard-boiled Ralph Kramden tries to be a family man for a change, that results in excitement on the channel 4 Honeymoners show at 8:30.

BEST MUSICAL Lawrence Week concludes off channel 2 with week's best musical gamut with the hues again with his long-long variety program, now the highest rated saturday night show at 8 tonight.

DOUBLE BILL "Man From Planet X" and "Fall Guy" are the movies slated for channel 12 at 9:30.

DURANTE SHOW One of Broadway's newest sensations, Tab Hunter, is guest on Jimmy Durante show at 9:30 on channel 4. More so, Durante in some ways is become Carson Vivacious film star on the same program.

GEORGE'S BUDDY Little "Lonesome George" Gobel has weightlifter Paul Anderson on his channel 4 comedy show at 10, along with regulars Peggy King, Jeff Donnell and John Scott Trotter.

LATE SHOW Paul Kelly and Sheila Ryan star in "Deadline for Murder" channel 11 feature film at 11 p.m.

JACK LONDON STORY Michael O'Shea and Susan Hayward star in "Jack London" a story which traces the fabulous career of the noted author war correspondent and adventurer on channel 4 at 11:05.

CHANNEL 5 PLAYHOUSE "Heart of the Matter" with Trevor Howard and Elizabeth Allen is the KING TV feature at 11:30.

★ ★ ★

SUNDAY SPECTACULAR—Don't forget tomorrow's NBC Opera Theatre presentation of Mozart's operatic fantasy, "The Magic Flute," in English, on channel 4 at 12:30 noon. It features Leontyne Price, William Lewis and John Reardon in two hours of outstanding TV entertainment.

"You are listening to Lawrence Welk and his champagne music."

Television for Saturday

Programs subject to last-minute changes by stations concerned

TIME	CBUT Channel 2	KOMO-TV Channel 4	KING-TV Channel 5	TIME	KTNT TV Channel 11	KVOS-TV Channel 12	Channel 13 KTVW
9:00		Note of Faith:		9:00			
9:15		News		9:15			
9:30		Coin Test		9:30	Beat 11 R.F.D.		
9:45		Note of Faith News		9:45	Beat 11 R.F.D.		
10:00		Children's Corner	Rainbow Theatre	10:00	Three Are Young		
10:15		Children's Corner	Rainbow Theatre	10:15	Three Are Young		
10:30		Pinky Lee Show	Rainbow Theatre	10:30	Rin Tin Tin		
10:45		Pinky Lee Show	Rainbow Theatre	10:45	Rin Tin Tin		
11:00		Fury	Rainbow Theatre	11:00	Captain Midnight		
11:15		Fury	Rainbow Theatre	11:15	Captain Midnight		
11:30		Winchell-Mahoney Show	Rainbow Theatre	11:30	Texas Rangers		
11:45			Rainbow Theatre	11:45	Texas Rangers		
12:00		Basketball	Rainbow Theatre	12:00	Roy Rogers		
12:15		Basketball	Rainbow Theatre	12:15	Roy Rogers		
12:30		Basketball	Rainbow Theatre	12:30	Roy Rogers		
12:45		Basketball	Rainbow Theatre	12:45	Roy Rogers		
1:00		Basketball	Rainbow Theatre	1:00	Basketball		
1:15		Basketball	Rainbow Theatre	1:15	Basketball		
1:30		Basketball	Rainbow Theatre	1:30	Basketball		
1:45		Basketball	Rainbow Theatre	1:45	Basketball		
2:00	CBC Basketball	Basketball	Rainbow Theatre	2:00	Basketball		
2:15	CBC Basketball	Basketball	Rainbow Theatre	2:15	Basketball		
2:30	CBC Basketball	Basketball	Andy's Gang	2:30	Basketball		
2:45	CBC Basketball	Basketball	Andy's Gang	2:45	Basketball		
3:00	CBC Basketball	Cinerama	Kings	3:00	Basketball	Basketball	
3:15	CBC Basketball	Cinerama	Cinerama	3:15	Basketball	Basketball	
3:30	CBC Basketball	Cinerama	Bar 5 Theatre	3:30	Basketball	Basketball	
3:45	CBC Basketball	Cinerama	Bar 5 Theatre	3:45	Basketball	Basketball	
4:00	Junior Theatre	Garden Digest	Bar 5 Theatre	4:00	Sports	Wrestling	
4:15	Junior Theatre	Garden Digest	Bar 5 Theatre	4:15	Home Rules	Wrestling	
4:30	Adventure	Adventure Today	Buffalo Bill Jr.	4:30	Home Rules	Wrestling	
4:45	Adventure	Adventure Today	Buffalo Bill Jr.	4:45	Theatre	Wrestling	
5:00	Wild Bill Hickok	To Be Announced	Sky King	5:00	Theatre		
5:15	Wild Bill Hickok	To Be Announced	Sky King	5:15	Theatre		
5:30	Disneyland	Frontiers of Health	To Be Announced	5:30	Theatre	Variety Playhouse	
5:45	Disneyland		To Be Announced	5:45	Theatre	Variety Playhouse	
6:00	Disneyland	Pageant	Ozark Jubilee	6:00	Theatre	Variety Playhouse	Wrestling
6:15	Disneyland	Pageant	Ozark Jubilee	6:15	Theatre	Variety Playhouse	Wrestling
6:30	Mr. Pitt-11	Bowling	The Vise	6:30	Hollywood Clock	Variety Theatre	Wrestling
6:45	News	Bowling	The Vise	6:45	Hollywood Clock	Variety Theatre	Wrestling
7:00	Navy Log	Bowling	Search for adventure	7:00	Audrey Rogers Theatre	Playhouse Theatre	Roller Derby
7:15	Navy Log	Big Surprise	To Be Announced	7:15	Audrey Rogers Theatre	Playhouse Theatre	Roller Derby
7:30	Holiday Ranch	Big Surprise	To Be Announced	7:30	Audrey Rogers Theatre	Playhouse Theatre	Roller Derby
7:45	Holiday Ranch			7:45			
8:00	Stage Show	Perry Como	Basketball	8:00	Stage Show	The Honeymoon	Hockey
8:15	Stage Show	Perry Como	Basketball	8:15	Stage Show	The Honeymoon	Hockey
8:30	Honeymooners	Perry Como	Basketball	8:30	Honeymoners	Wrestling	Hockey
8:45	Honeymoners	Perry Como	Basketball	8:45	Honeymoners	Wrestling	Hockey
9:00	On Camera	People Are Funny	Basketball	9:00	Twenty for Money	Wrestling	Hockey
9:15	On Camera	People Are Funny	Basketball	9:15	Twenty for Money	Wrestling	Hockey
9:30	Maverick Sp. Odn	Jimmy Durante	To Be Announced	9:30	I Love Lucy Jan	I Love Lucy Jan	Hockey
9:45	The Big Payoff	Jimmy Durante	To Be Announced	9:45	I Love Lucy Jan	I Love Lucy Jan	Hockey
10:00	Douglas Fairbanks	George Gobel	Stop the Music	10:00	Lawrence Welk Champagne Music	Roller Skating Derby	
10:15	The Millionaire	George Gobel	Stop the Music	10:15			
10:30	The Millionaire	Your Hit Parade	Jamboree	10:30	Dennis Day Theatre	Sports Show	
10:45	The Millionaire	Your Hit Parade	Jamboree	10:45		Sports Show	
11:00	Ricky O'Connor	Late Show	Jamboree	11:00	New Years Eve Dance Party	Commentator	
11:15	Wrestling	Late Show	Jamboree	11:15		Commentator	
11:30	Wrestling	Late Show	Jamboree	11:30	New Years Eve Dance Party	Commentator	
11:45	Wrestling	Late Show	Jamboree	11:45		Commentator	
12:00	News Weather	Late Show	News	12:00	New Years Eve Dance Party	News	
12:15		Late Show		12:15			
12:30		Late Show		12:30	New Years Eve Dance Party		
12:45		News		12:45			

Television for Sunday

Programs subject to last-minute changes by stations concerned

TIME	CBUT Channel 2	KOMO-TV Channel 4	KING-TV Channel 5	TIME	KTNT-TV Channel 11	KVOS-TV Channel 12	KTVW Channel 13
9:15				9:00			
9:00				9:15			
9:30		Coin Test		9:30			
9:45		Note of Faith News		9:45			
10:00		Cinerama		10:00			
10:15		Cinerama		10:15	Faith for Today		
10:30		Cinerama		10:30	Faith for Today		
10:45		Cinerama		10:45			
11:00			Prayer From News	11:00	The Christophers		
11:15			Journey to Faith	11:15	The Christophers		
11:30			Journey to Faith	11:30	Adventure		
11:45			Out of the Past	11:45	Adventure		
12:00		Christopher Program	Treasure Hunt	12:00	Face the Nation		
12:15		Christopher Program	Treasure Hunt	12:15	Face the Nation		
12:30		Cousin Willy	Cities Tree Peace	12:30	Face the Nation		
12:45		Cousin Willy	News	12:45	Face the Nation		
1:00	This Is the Life	Half of Fame	Theatre	1:00	Front Row Center		
1:15	This Is the Life	Half of Fame	Theatre	1:15	Front Row Center		
1:30	Junior Magazine	Half of Fame	Drama Desk	1:30	Front Row Center	Oral Roberts	
1:45	Junior Magazine	Half of Fame	News	1:45	Front Row Center	Oral Roberts	
2:00	You Are There	Half of Fame	Theatre	2:00	Omnibus	Omnibus	Wings Over the World
2:15	You Are There	Pioneers of Faith	Theatre	2:15	Omnibus	Omnibus	
2:30	Circus	Pioneers of Faith	Theatre	2:30	Omnibus	Omnibus	
2:45	Circus		Theatre	2:45	Omnibus	Omnibus	
3:00	Lassie	Dr. Benjamin Spock	Theatre	3:00	Omnibus	Or Else	Blair Maker Show
3:15	Lassie	Zoo Parade	Theatre	3:15	Omnibus	Or Else	Blair Maker Show
3:30	Lassie	Zoo Parade	Theatre	3:30	Sunday Playhouse	Sunday Playhouse	Blair Maker Show
3:45	Lassie		Theatre	3:45	Sunday Playhouse	Sunday Playhouse	Blair Maker Show
4:00	Personality	Edge Paper	The Little Life	4:00	Theatre	Sunday Playhouse	Wrestling
4:15	Personality	The Adventured	Edwain Arnold	4:15	Theatre	Sunday Playhouse	Wrestling
4:30	Personality	American Forum	Edward Arnold	4:30	Theatre	Sunday Playhouse	Wrestling
4:45	Personality	American Forum		4:45	Theatre	Sunday Playhouse	Wrestling
5:00	Exploring Minds	Home Rel	Super Circus	5:00	Sunday Lucy Show	The Little Life	Theatre
5:15	Exploring Minds	Home Rel	Super Circus	5:15	Sunday Lucy Show	The Little Life	Theatre
5:30	Exploring Minds	Captain Gallant	Super Circus	5:30	Lone Ranger	Rin Tin Tin	Sherlock Holmes
5:45	Father Knows Best	Captain Gallant	Super Circus	5:45	Lone Ranger	Rin Tin Tin	Sherlock Holmes
6:00	Circus Kid	Circus Kid	Lone John Silver	6:00	You Are There	Life with Father	Sherlock Holmes
6:15	Circus Kid	Circus Kid	Lone John Silver	6:15	You Are There	Life with Father	Sherlock Holmes
6:30	Roy Rogers	Roy Rogers	Sky King	6:30	Lassie	Bonanza	Sherlock Holmes
6:45	Roy Rogers	Roy Rogers	Sky King	6:45	Lassie	Lone Show	Sherlock Holmes
7:00	Ed Sullivan Show	It's a Great Life	You Asked For It	7:00	Dennis Morgan	Jack Benny	Lone Wolf
7:15	Ed Sullivan Show	It's a Great Life	You Asked For It	7:15	Dennis Morgan	Jack Benny	Lone Wolf
7:30	Ed Sullivan Show	Frontier	Fabulous Film Festival	7:30	What's My Line	What's My Line	Hawaiian Paradise
7:45	Ed Sullivan Show	Frontier	Film Festival	7:45	What's My Line	What's My Line	Hawaiian Paradise
8:00	Ed Sullivan Show	Comedy Hour	Famous Film Festival	8:00	Ed Sullivan Show	Wrestling	The Hunter
8:15	Ed Sullivan Show	Comedy Hour	Famous Film Festival	8:15	Ed Sullivan Show	Wrestling	The Hunter
8:30	Ed Sullivan Show	Comedy Hour	Famous Film Festival	8:30	Ed Sullivan Show	Wrestling	Jimmy Durante
8:45	Ed Sullivan Show	Comedy Hour	Famous Film Festival	8:45	Ed Sullivan Show	Wrestling	Jimmy Durante
9:00	4 Star Playhouse	Alcoa Hour	Death Valley Days	9:00	GE Theatre	GE Theatre	Meet Mr. Magic
9:15	4 Star Playhouse	Alcoa Hour	Death Valley Days	9:15	GE Theatre	GE Theatre	Meet Mr. Magic
9:30	Lux Shooting	Alcoa Hour	Original Amateur Hour	9:30	Alfred Hitchcock Presents	Meet Mr. Magic	Meet Mr. Magic
9:45	Lux Shooting	Alcoa Hour	Original Amateur Hour	9:45	Alfred Hitchcock Presents	Meet Mr. Magic	Meet Mr. Magic
10:00	CBC Polo	Loretta Young	Chan. 5 Playhouse	10:00	Appointment with Adventure	Theatre	Sherlock Holmes
10:15	CBC Polo	Loretta Young	Chan. 5 Playhouse	10:15	Appointment with Adventure	Theatre	Sherlock Holmes
10:30	CBC Polo	Loretta Young	Chan. 5 Playhouse	10:30	Wagon Train	Theatre	Sherlock Holmes
10:45	CBC Polo	Loretta Young	Chan. 5 Playhouse	10:45	Wagon Train	Theatre	Sherlock Holmes
11:00	News Weather	Meet the Press	Chan. 5 Playhouse	11:00	KTNT TV News	Theatre	
11:15		Meet the Press	Chan. 5 Playhouse	11:15	Late Show	Theatre	
11:30		News Thought	Chan. 5 Playhouse	11:30	Late Show	Theatre	
11:45			Chan. 5 Playhouse	11:45	Late Show	Theatre	
12:00			Chan. 5 Playhouse	12:00	Late Show	Late Show	
12:15			Chan. 5 Playhouse	12:15	Late Show	Late Show	
12:30			Nightcap Final	12:30	Late Show	News	
12:45				12:45			

31A POULTRY HATCHING EGGS, ETC.

BUSINESS BRED CHICKS
Immediate delivery on all popular breeds and hybrids. Phone or register

Beaver Hatcheries Ltd
Box 1400 New Westminster B.C.

EARLY HATCHED CHICKS FOR pullets or laying hens. Free catalogue. Hatching and Brooding Supplies. Phone 98 Lake Cowichan. Pullets 10 weeks and up, pounds at least 4 pounds egg stock. These are the birds that make money. Fancy pullets, cockerels, more eggs, more profits, more money. Free catalog. 486 marketing years. Pullets, Farm & Barnyard Fowl. Also Bantams, Pheasants, Farm

H. & N. CHICKS
For best results and lower profits Hybrids and New Hampshire Leg Horns. Leg Hamps Leg Horns and Austra Whites, Barred Rocks and White Rocks. Order now.
KRUSCHKE HATCHERY LTD
A Member of
Phone Sidney 96 3811

PEDIGREED AND MARKED hatching eggs New Hampshire Leg Horns Barred Rocks and other breeds. Get these for early layers. Write for price list.
RUMP & SENDALL LTD
Langley Prairie B.C.

1000 DAY OLD CO KERELS pullets. Hatches 30 Phone Leghorns and Harbro Bean Brooder Kreslong B.C.

WANTED — LIVE HENS AND pullets. 990 Queens Ave. 2-1560 and 3-1881

WANTED: STEER HEIFER AND BOARDERS top prices paid weighed at your place. Phone 8-1183

31B HORSES

THOROUGHBRED SADDLE MARE 6 years old good manners. Broke 14-H

31C CATTLE

[illegible] AND TO FREQUEN BEDDIE Friesian Holstein. No Reactor and W. Tester. Reasonable. Phone Kreslong 1427

TWO FRESH JERSEY COWS Phone 5863 Oldfield Road 9-5[illegible]

31D DOGS

FOR SALE BORDER COLLIE puppies, six weeks old. Pure-bred. Mr. Deslide

PUREBRED COCKER SPANIEL Female six weeks. 4-3388

2-MONTH PURE BRED TOY POMeranian 8-1387 E. House

31G CATS

CATS FOR ADOPTION TO GOOD homes CPL. 4-9872 or 4-9873

31H PIGS

WEANER PIGS 1386 HAPPY Valley Road 6-2818

31L CAGE BIRDS and AVARIES

GREEN BUDGIE CAGE AND stand $10 also long budgies 2-7408

31N MISCELLANEOUS LIVESTOCK

10 CHOICE GRAIN FED LAMBS for sale also one month-old veal. Phone Keating 9W

[illegible] DAIRY COW DUE MAY 6-2910 3306 Happy Valley Road

34 HOTELS

GLEN COURT HOTEL
$7 a week up. 1011 Blanshard St. Phone 4-2325

GREEN'S HOTEL
In city centre moderate rates transient and permanent guests housekeeping rooms, TV in lounge 724 Yates. Phone 4-4411

THE OLENSHIRE, 900 DOUGLAS A residential hotel providing every comfort for elderly people. 5-4104

FAIRFIELD HOTEL—ROOMS FOR Rent. Douglas Street. 4-9223.

38A HOUSEKEEPING ROOMS FOR RENT UNFURNISHED

LARGE SOUTH ROOM [illegible] Near bath and toilet. Permanent if [illegible] Phone Box 505 Victoria Times.

FAIRFIELD WARM FRONT room, suited for business lady. 1262 [illegible]

39 HOUSEKEEPING ROOMS WANTED, FURNISHED

LADY REQUIRES COMFORTABLE room, kitchenette, close in. Phone 9-1410

QUIET ROOM NEAR BUILDING. Require water in room. 2-0442

39A HOUSEKEEPING ROOMS WANTED, UNFURNISHED

WANTED BY FEB. 1. TWO UNfurnished rooms, ground floor. 2-[illegible]

WARM [illegible] Box 1[illegible] Victoria Times.

40 FLATS AND APARTMENTS TO RENT, FURNISHED

MORRIS MANOR BACHELOR [illegible] Walking distance [illegible] refrigerator and [illegible] Everything supplied. [illegible] 4-4911

WHEN CHANGING YOUR AD dress be sure to arrange for uninterrupted delivery of your Daily Colonist by telephoning 5-6431 circulation Dept.

SELF-CONTAINED FOUR ROOM apartment on Quadra Street. $35 per month. Apply View Street Garage 726 View Street.

BRIGHT THREE ROOMS HOT water heat, refrigerator Fairfield [illegible] Phone Gry 1-4 3327

OAK BAY [illegible] SELF-CONTAINED [illegible] heated apartment. [illegible] rooms and bath. Available January 15 for two months or longer. [illegible] 2-3271

PERSON TO DO LIGHT [illegible] in exchange for [illegible] room suite. For particulars phone Broadmoor [illegible] 2-1443

IN OAK BAY WELL-FURNISHED bedroom, living room and small kitchenette, semi-private bath. Rent reasonable. 4-2821

FURNISHED COTTAGE Three rooms and garage. Includes [illegible] dishes etc. Close [illegible] Apply Court Phone 4-8239

FAIRFIELD COMPACT THREE-room bachelor suite. Air-conditioned heat, utilities included. $65. Phone [illegible]

COMPLETELY FURNISHED [illegible] Automatic washing facilities. Garage [illegible]

CLEAN ONE AND TWO-BEDROOM [illegible] Edgewater Apts. Court [illegible]

FOUR ROOMS SELF CONTAINED [illegible] garage. Phone Adults [illegible] 2-6490-2-6131 After [illegible]

40 FLATS AND APARTMENTS TO RENT, FURNISHED

LOW WINTER RATES

At the San Sebastian and Victoria Courts Gorge Road two miles from the city centre on bus route. Rates for the week. Everything supplied except food. Include maid service once a week. San Sebastian 3-9832 Victoria Court 4-6283

BACHELOR SUITE WITH PRIvate bathroom. Kitchenette and separate entrance. Furnished or unfurnished. 2-4[illegible]

NICE WARM CLEAN ROOM [illegible] kitchenette. All [illegible] Reasonable with [illegible] at noon. 2-4011

WATERFRONT FAIRFIELD [illegible] Three room suite [illegible] Apply 4-1419

GOOD SIZE 2-ROOM SUITE [illegible] with gas range and [illegible] 4-1428

4 ROOM SUITE NEAR SEA AND park. 1121 Woodstock. 2-4725 Available Feb. 1

RED SITTING ROOM AND KIT[illegible] heat water [illegible] $40 per month. 2410 Quadra

[illegible] SUITE ALL ELECTRIC hot-water heat, refrigerator. Business couple only. 3-3553

[illegible] SUITE, UPSTAIRS No children. $70 month. 744 Discovery Street

LANSFORD SELF-CONTAINED two-room suite garage light. $40 Park Apts. 2-3288

FOUR ROOMS SEMI SUITE ALL [illegible] Adults. Feb. 1. [illegible] Afternoons or evenings

SMALL FURNISHED FLAT NEAR Buildings. Suit business person. 4-3947

SMALL SELF-CONTAINED SUITE 305 Wychwood Place. Adults. 3-1364 between 2 and 5 p.m.

COMPLETE FURNISHED SUITE ground floor automatic washing drying facilities garage. 2-2442

TWO-ROOM SUITE RENT $38 [illegible]

NICE WARM 3 ROOM SUITE $65 Washer. 1070 Davie. 2-1208

VIEW ROYAL AUTO COURT Low winter rates. 9-1933

ISLAND AUTO COURT [illegible] 2-2131

[illegible]-ROOM SUITE $37 Edgewater Road

THREE-ROOM BASEMENT SUITE No children. 3-1416

40A FLATS AND APARTMENTS TO RENT, UNFURNISHED

[illegible] Immediate possession. This modern [illegible] suite apartment is within walking distance of town and one to bus routes. Equipped with electric range and refrigerator and wired for TV. $80 per month.

[illegible] Apartments. De Luxe one and two-bedroom suites available. Penthouse. Equipped with electric range and refrigerator. Wired for TV. Close to bus route and walking distance to town. $85 to $105 per month.

Contact Resident Janitor
KER & STEPHENSON LIMITED
4-4127

LUXOR MANOR One-bedroom apartment. Walking distance. ONE-BEDROOM SUITE 341 Superior [illegible] range included. $60. TWO-ROOM SUITE John Street. Utilities included. $60. Simon Bros. Agencies Ltd. 1530 Blanshard St. Phone 3-1183

40A FLATS AND APARTMENTS TO RENT, UNFURNISHED

VANMERE MANOR — Spacious one bedroom suite for immediate occupancy. This modern suite is ideally situated in an ideal location. Equipped with electric range and refrigerator and wired for TV. $80 per month.

COLLINGWOOD APARTMENTS — De Luxe one and two-bedroom suites available. Wired for TV. Electric range and refrigerator. Rent $85 per month.

Contact Resident Janitor
KER & STEPHENSON LIMITED
4-4127

MONTREAL TRUST COMPANY [illegible]

[illegible] Available [illegible]

DE LUXE SUITE UPPER APT. [illegible] Humber Ltd. 1320 Broad St.

GEORGE ROAD Three rooms and bath. Unfurnished. Young couple. Adults. Lease. $60. Phone 4-4181

SEA CREST APARTMENTS BEACH Drive [illegible] Available April 1st. [illegible] 4-4080

UPPER ROOM SELF CONTAINED [illegible] Refrigerator [illegible]

WHEN CHANGING YOUR AD dress be sure to arrange for uninterrupted delivery of your Daily Colonist by telephoning 5-6431 Circulation Dept.

[illegible] ROOM DUPLEX [illegible] Available [illegible] 4-4080

SHANNON APARTMENTS 941 Pembroke Road. Close to [illegible] Available [illegible] Phone [illegible] 2-3[illegible]

ONE BEDROOM SUITE NEW [illegible] range refrigerator [illegible] Washing facilities. Adults. $72.50. 2-0371.

GROUND FLOOR — THREE ROOM suite near Jubilee Hospital. Washing facilities. Adults. $75 per month. 2-3[illegible]

BRENTWOOD 4 ROOM APARTment [illegible] refrigerator and [illegible] Phone 5-1962 or Claire 4-[illegible] Keating 1977.

FAIRFIELD DUPLEX CLOSE TO [illegible] Adults. 382-3-1334

WHEN CHANGING YOUR AD dress be sure to arrange for uninterrupted delivery of your Daily Colonist by telephoning 5-6431 Circulation Dept.

[illegible] ROOM DUPLEX [illegible] Available [illegible] Phone 4-8109

40A FLATS AND APARTMENTS TO RENT, FURNISHED

TWO BEDROOM LOWER DUPLEX [illegible] Adults. [illegible] 2-[illegible]

[illegible] Adults. Phone [illegible] 2-[illegible]

[illegible] Adults. Phone [illegible] 2-[illegible]

[illegible] Adults. Phone

EMPRESS MOTORS

A GOOD DEAL AND A GOOD DEAL MORE

53 DODGE Club Coupe Heater $1499
51 BUICK Special Sedan Heater $1695
51 [illegible] $1395
51 CHEVROLET Bel Air Coupe Heater $1195
53 PLYMOUTH Club Coupe Heater $1575
53 PONTIAC [illegible] Heater $1695
51 BUICK Roadmaster Coupe Heater $1850
52 OLDS 98 Sedan Holiday Heater $2150
51 PONTIAC De Luxe Sedan Heater $1195
50 PONTIAC Sedan Heater $1050
50 [illegible] $950
47 FORD [illegible] $545

Small Car Buys

53 AUSTIN [illegible] $1295
54 [illegible] $1795
53 AUSTIN [illegible] $1195
53 [illegible] $975
51 AUSTIN Sedan $545
51 TRIUMPH Sedan $445
50 MORRIS Minor Sedan $495
50 PREFECT Sedan $175

EMPRESS MOTORS
900 FORT ST.
Thru to View
Phone 2-7121
Open Till 9 p.m.

OLSON'S

1953 METEOR SEDAN Blue in a terrific Olympic condition. Only $1299
1953 CHEVROLET SEDAN An extra nice clean car in stocked Bay Lake $1599
1951 FORD SEDAN Priced two loop Top performance buy due it $949

1950 MODELS

1950 STUDEBAKER SEDAN The economical $899
1950 DODGE SEDAN The dependable $999
1950 PONTIAC SEDANETTE This is a [illegible] $899
1950 [illegible] SEDAN The car to the top drive [illegible] $1199

VISIT OUR WHOLESALE DEPARTMENT FOR THESE DRIVE-AWAY SPECIALS

1951 PARGO [illegible] EXPLORER $799
1949 SEDAN CHEVROLET $799
1948 SEDAN CHEVROLET $399
1947 SEDAN CHEVROLET $199
1947 FORD PICKUP $299

NO MONEY? YOUR PRESENT CAR CAN BE YOUR DOWN PAYMENT

OLSON'S
DRIVE-IN SUPER MARKET
THE HOME OF
One-Year Guaranteed
USED CARS
1060 YATES 4-1147
OPEN TILL 9:30 P.M.

COMPARE OUR VALUES

1949 [illegible] $295
1950 CHEVROLET Sedan $395
1951 CHEVROLET Sedan $595
1952 CHEVROLET Sedan $795
1953 CHEVROLET Sedan $995
1954 CHEVROLET Sedan $1195
1951 CHEVROLET Sedan $495
1955 CHEVROLET Sedan $1795
1950 MERCURY Sedan Overdrive $895

JAMESON MOTORS LTD.
749 BROUGHTON
VICTORIA, B.C.
Phones 4-8153
Night—2-3352, 7-1180

NO DOWN PAYMENT
NO DOWN PAYMENT
67 MONARCH 2 Door $85
66 MONTHLY 59 CHRYSLER $95
61 MONTHLY 60 HILLMAN $121
61 MONTHLY 30 OPEL $135
63 MONTHLY 67 MERCURY $165
63 MONTHLY 66 MONARCH $184
62 MONTHLY 61 LINCOLN $1.75
61 MONTHLY 63 FORD $1.35
ARTS CAR SALES
[illegible]

MUST SELL 1950 HILLMAN reasonable for cash or terms. Phone 3-8276.

NATIONAL MOTORS LTD.

The Largest and Best Used Car Stock in Victoria
At the Lowest Prices!

1955 METEOR Rideau 2-Door Sedan. Radio, heater, automatic signal. Low mileage. One owner. $2695
1954 FORD Sedan $1895
1954 CHEV Sedan. Heater. One owner. $1695
1953 FORD Sedan. Radio, heater. $1695
1953 CHEV Sedan. Heater. $1495
1953 METEOR 4-Door Sedan. Radio, heater. $1695
1953 MONARCH Sedan. Heater. $1995

TRADES ACCEPTED
10% DOWN ESTABLISHES NO MONTHLY PAYMENTS TILL MARCH 1956
FREE LIFE INSURANCE
6 MONTHS WARRANTY

1954 MONARCH Tudor Sedan. Heater. $2495
1953 MERCURY Hardtop. Radio, heater. $1895
1952 FORD Sedan. Heater. $1375
1951 CHEV Sedan. Heater. $1095
1951 FORD Sedan. Radio, heater. $1195
1951 METEOR Tudor. Heater. $1095
1950 FORD Tudor. Heater. $1095
1950 CHEV Sedan. $995
1950 MONARCH Sedan. $1195
1949 FORD Sedan. $795
1948 FORD Club Coupe. Heater. $545
1947 MERCURY Tudor. Radio, heater. $595

TRUCKS, TOO

1941 DODGE 3-Ton Box and hoist $495
1949 FORD Pickup $495
1950 FORD 1-Ton Pickup $695
1950 FORD Pickup $795
1953 Pickup $1345
1953 INTERNATIONAL Pickup. Heater. $1395
1953 FORD Sedan Delivery. Heater, new paint. $1445
1954 CHEV 1-Ton Pickup. Heater. $1395

819 Yates 847 Yates
Open Evenings 4-8174

ESQUIMALT SERVICE

CORNER ADMIRALS AND ESQUIMALT ROAD

BUICK SALE

52 BUICK Super Hardtop Riviera. Power steering, custom radio, air conditioner. $2395
51 BUICK Sedan Dynaflow. Radio, heater, white walls, spotless throughout. $1745
47 Buick Roadmaster. Radio, heater. $775
39 Buick Sedan. Good motor. $125
52 DE SOTO Sedan. $1750
50 STUDEBAKER Champion Sedan. Radio and heater, an absolutely perfect motor. $895
49 Hillman Sedan. $845
47 PONTIAC Sedan. Radio, heater, new paint, new rubber, good condition. $645

10% DOWN
ON YOUR PRESENT CAR
on a 24 Month Contract
3-5651 3-5651

SAVE $500 SAVE
One only brand new 1955 Willys Custom Sedan with heater, air conditioning and other extras. A real money saver with economy power ease of handling. Regular $2890 NOW $2390

MASTERS MOTOR CO. LTD.
819 VIEW Across from YMCA
3-3241

PAY CASH
BORROW FROM
CUSTOM FINANCE
1043 DOUGLAS 3-2408
Brown-Wise Bldg

MUST SELL. [illegible] Hardtop. This is a real sensational buy. Has all the extras, including power windows and seats, plus radio, heater, whitewalls, etc. Extra clean in and out. Exceptional shape. $1795. Phone [illegible]

ABSENTEE OWNER HAS [illegible] Sedan. Immaculate inside and out. Has radio, heater, [illegible] Offers over $1000 cash. This car is in perfect shape. Price $1400. Phone 3-3940.

1951 STUDEBAKER REGAL DE LUXE Champion Sedan. Overdrive, [illegible] condition. $1500. One owner. Trade considered. Balance easy terms. Newport Motors, 844 Fort Street. 3-3455.

NO CHARGE
Pep up your battery for faster starts. Use our No Charge and you'll get instant power. A charge [illegible] (a free service). Only $1.50.

J. M. WOOD MOTORS

DEPENDABLE
DODGE DE SOTO DEALER
1055 Yates Cor. Vanos
Phone 4-7196
OPEN EVENINGS TILL 9 O'CLOCK

PLIMLEY CAR CENTRE

COMMERCIAL SPECIALS

1953 Austin Station Wagon. Rebored motor, a dual purpose unit, ready to work. Special $1199

1950 Vanguard Panel Delivery. Priced to go at $299

1953 Austin Van. Privately used. An economy delivery unit $777

Open 8 a.m. to 9 p.m.
2-9121 1020 Yates St

QUADRA AUTO SALES
Quad at Johnson 2-8217
Pat Delaney Ron McGillivray

JANUARY SPECIALS
1950 Oldsmobile Rocket 88 Hydra-matic, as new condition. $1295
Your choice 3 1950 Fords, top condition, inspected. $795
1949 Dodge. A quality buy. $795
1948 Mercury. At shape. $395
1946 Chevrolet. $295
1947 Mercury Pickup, top condition. $445
49 Vanguard Sedan. Radio, heater. $395. Newport Motors, 844 Fort St. 3-3455.

NO MONEY DOWN
1954 Austin A-40 Devon. Radio, heater. $795. Newport Motors, 844 Fort St. 3-3455.

NO MONEY DOWN
1954 Austin A-40 Devon. Radio, heater. $795. Newport Motors, 844 Fort St. 3-3455.

NO MONEY DOWN
1950 Studebaker Champion Regal. Radio, heater. $395. Newport Motors, 844 Fort St. 3-3455.

NO MONEY DOWN
1950 Chevrolet DE LUXE. Radio, heater. $395. Newport Motors, 844 Fort St. 3-3455.

1943 PONTIAC 4 Radio. Attractive appearance throughout. Immaculate and ready to drive and tender. 3-5183.

NO MONEY DOWN
1948 METEOR Sedan. Heater. $495. Newport Motors, 844 Fort St.

BETTER THAN AVERAGE 1948 Plymouth Special De Luxe Sedan. Radio, heater, [illegible] $395. 4-8134.

PLYMOUTH COUPE, 39. Good transportation. 3-1417, 726 Johnson.

1948 MONARCH SEDAN. Custom radio and heater. $595. Newport Motors, 844 Fort St. 3-3455.

NO MONEY DOWN
1948 Pontiac Sedan. $495. Newport Motors, 844 Fort St. 3-3455.

1950 PREFECT SEDAN. $350. CHEV Delivery. Cornelius Garage, 734 Johnson. 3-4161.

SPECIAL 1939 BUICK. Good for wrecking. $15. Alan Fletcher Motors, 656 Burnside East. 3-8079.

LEAVING CITY, MUST SELL 1939 Dodge. A-1 condition throughout. $350. Phone 3-3828.

1951 AUSTIN SEDAN. Radio and heater. $1350 or offer. 4218 Cedar Hill Road. Evenings 3-3134.

1949 DODGE FLUID DRIVE. Splendid condition inside and out. See office. $750 or near offer. 3-3478.

1948 ANGLIA ONE-OWNER EX. Original condition. Terms arranged. $1495 or best offer. 3-6314.

1940 PLYMOUTH CUSTOM. Good motor. New paint job. $150. 3-2973.

1939 A-40 DEVON AUSTIN. Ex. Original condition. Terms arranged. $400.

1949 DODGE FIVE-PASSENGER. $750. Can be seen at Scott and Wright Station, 921 Wharf Street.

WILSON MOTORS

For Best Buys
ALWAYS
COMPARE
YOU'LL SEE
Wilson's Prices
Are
LOWEST IN TOWN!

1952 Oldsmobile "98" Sedan
Hydramatic, radio and heater
$2195

1951 Chevrolet Sedan
Radio and heater
$1055

Ask About Our
6-month
NO DEPRECIATION
DEAL
30-DAY EXCHANGE

Victoria's Busiest Dealer
Wilson Motors
Yates at Quadra
3-1108

FOR SPEEDWAY MOTORS G-I-A-N-T 1956 "USED" CAR SALE

See Our Large Display Ad in This Issue! PAGE 5

951 YATES ST.
4-3524 4-7421

HILLMAN SEDAN. Privately owned. Radio, heater. $550 or near offer. 4-0451.

1935 OLDSMOBILE SEDAN. Good running shape. Heater. Reasonable offer to $100. 4 Mersey Road. 3-8068. Tillicum Road 2-7917.

CORONATION MOTORS LTD.
[illegible]

NO MONEY DOWN
47 Packard Clipper Sedan. $595. Newport Motors, 844 Fort St. 3-3455.

1954 FORD DE LUXE SEDAN. Custom radio, heater. In very fine condition. $1295. Also third car. Trade considered. Balance easy terms. Newport Motors, 844 Fort St. 3-3455.

NO MONEY DOWN
1947 Mercury Club Coupe. Radio, heater. $395. Newport Motors Ltd., 844 Fort St. 3-3455.

1949 BUICK ROADMASTER. Radio, heater, [illegible] $1395. Newport Motors, 844 Fort St. 3-3455.

NO MONEY DOWN
1947 Acadian Ford. Top condition. $795 cash. Newport Motors, 844 Fort Street. 3-3455.

NO MONEY DOWN
1948 Chevrolet Sedan. Radio, heater. $395. Newport Motors, 844 Fort St. 3-3455.

NO MONEY DOWN
1950 Studebaker Champion Regal. Radio, heater. $395. Newport Motors, 844 Fort St. 3-3455.

NO MONEY DOWN
1948 METEOR Sedan. Heater. $495. Newport Motors, 844 Fort St.

BETTER THAN AVERAGE 1948 Plymouth Special De Luxe Sedan. Radio, heater, [illegible] $395. 4-8134.

PLYMOUTH COUPE, 39. Good transportation. 3-1417, 726 Johnson.

1948 MONARCH SEDAN. Custom radio and heater. $595. Newport Motors, 844 Fort St. 3-3455.

NO MONEY DOWN
40 Plymouth Sedan. $495. Newport Motors, 844 Fort Street. 4-1455.

1950 PREFECT SEDAN. $350. CHEV Delivery. Cornelius Garage, 734 Johnson. 3-4161.

SPECIAL 1939 BUICK. Good for wrecking. $15. Alan Fletcher Motors, 656 Burnside East. 3-8079.

LEAVING CITY, MUST SELL 1939 Dodge. A-1 condition throughout. $350. Phone 3-3828.

1951 AUSTIN SEDAN. Radio and heater. $1350 or offer. 4218 Cedar Hill Road. Evenings 3-3134.

1949 DODGE FLUID DRIVE. Splendid condition inside and out. See office. $750 or near offer. 3-3478.

1948 ANGLIA ONE-OWNER EX. Original condition. Terms arranged. $1495 or best offer. 3-6314.

1940 PLYMOUTH CUSTOM. Good motor. New paint job. $150. 3-2973.

1939 A-40 DEVON AUSTIN. Ex. Original condition. Terms arranged. $400.

1949 DODGE FIVE-PASSENGER. $750. Can be seen at Scott and Wright Station, 921 Wharf Street.

Bobby Sox By Marty Links

"Pretend you don't see him!"

TODAY'S BEST BUY

1955 FORD TUDOR SEDAN. Amber, resembles Parisian tan. Driven only 1,000 miles.

$1999

[illegible]

NEW SELECTION 19 THAN

GLADWELL'S DRIVE-IN MARKET

Pandora at Quadra
4-7911 Open
2-2111 Evenings

USED CARS FOR SALE AT K-M MOTORS

52 PLYMOUTH $1249
52 [illegible] $1349
49 [illegible] $1069
50 [illegible] $1049
49 [illegible] $1069
49 CHEVROLET [illegible] $669
52 [illegible] $789
50 [illegible] $489
48 [illegible] $289
47 [illegible] $299
46 [illegible] $649
46 [illegible] $389
49 PONTIAC [illegible] $769
39 [illegible] $99
42 [illegible] $99
39 [illegible] $149
39 DODGE [illegible] $99
35 [illegible] $66

1030 Yates
Phone 2-5822

Louis Nelson

630 Johnson St. 3-8113 833 Pandora

1956 STANDARD Mainliner Sedan. Radio, heater. $1495
1955 STANDARD Sedan. [illegible] miles. $1795
1953 PONTIAC Sedan. Very clean. $1195
54 AUSTIN [illegible] $1295
49 FORD Tudor air conditioner. [illegible] $795
52 CHEVROLET Hardtop. Radio, heater, [illegible] $945

TRADE UP OR DOWN

[illegible]

17A TRUCKS and TRAILERS FOR SALE

K-M MOTORS

55 [illegible] $1599
48 [illegible] $479
48 [illegible] $579
48 [illegible] $199
41 Dodge [illegible] $199

1030 Yates Street

FOR SALE 1951 [illegible] Fully equipped. Apply [illegible] Motors and Burnside East.

[illegible] TRAILER. 1955 [illegible] Near [illegible] Phone 4-2832.

INTERNATIONAL [illegible] Phone 4-2832.

1953 PARGO [illegible] PICKUP. Radio, heater and other extras. [illegible] Trade [illegible] Service.

1948 FORD PICKUP. ONE TON. [illegible] 114 Oscar.

1948 GMC PANEL WITH RIDE [illegible] Good condition. [illegible] Phone 3-3913.

FOR SALE: HOMES TRAILER. [illegible] Apply 427 [illegible] Road or phone 4-5420.

1950 FORD PICKUP AT BERGLET [illegible]

1948 FORD PANEL. First [illegible] Phone [illegible] 3-3774.

17B PARTS, TIRES and ACCESSORIES

12-VOLT BATTERIES
$19 Ex.
6-VOLT BATTERIES $11.95 EX
FULLY GUARANTEED
FRANCIS BATTERIES & TIRES LTD.
RETREADING SPECIALISTS
1633 Douglas St. Phone 3-7953

WHEEL KITS AT MERCURY 40 Kits at Rudemaker Champion Motors. 3-4175 Wesleyne Ave. View Street. Phone 3-7321.

[illegible] TIRES, WHEELS AND [illegible]

FOR SALE: [illegible] Phone 4-7614.

BOAT LUMBER FOR SALE. In [illegible] dressed [illegible] Free boat plans and [illegible]

FORD OR METEOR CUSTOM [illegible]

ARKS AUTO PARTS. [illegible] Quality parts for cars and [illegible] 3-8041.

GOODYEAR SUBURBANITE. Winter tires. All sizes at Gerie Jack, 1317 Quadra. 3-0321.

[illegible] BATTERY DISTRIBUTOR. [illegible]

VIC WEST WRECKER. 216 Dunsmuir. 3-3213; nights 4-4387.

ANYTHING. [illegible] Will fit for cash [illegible]

Life's Like That By Fred Neher

"Stop mumbling, Edgar! I have a right to know whether I'm defending buying hats, shoes or what!"

47C AUTO REPAIRS and SERVICE

RADIATOR SERVICE AND REPAIRS. Expert, economical. Fast service. WILSON MOTORS, Yates at Quadra.

MOONEY'S AUTO BODY. [illegible] Complete collision repairs, painting, etc.

47D AUTO FINANCING and INSURANCE

Automobile Financing
Auto Loans
Monthly instalment plans. Financing of automobiles, household appliances, furniture and commercial equipment.
Money-saving rates on direct auto loans. Life insurance up to $1,500 at no extra cost. Generous terms. Quick decisions.
Island Finances Limited
1113 Broad Street Phone 4-8811

CAR BUYERS
Before you buy, see our [illegible] Also [illegible] either dealer or private sales.
A. M. TAYLOR SPITTAL
1206 BROAD STREET

48 CARS and TRUCKS WANTED

CARS WANTED FOR CASH. Or consignment. Midtown Auto Sales, 837 Yates. 3-3241.

BUY TRUCKS, CARS FOR CASH. Van Isle, 843 Yates Street. 3-6810.

49 BOATS and MARINE FOR SALE and WANTED

JANUARY SHOP CLEARANCE

Reconditioned Marine Motors
INBOARD
AIR COOLED
LATE MODEL
OUTBOARDS
TERRIFIC VALUES
Too Numerous to List,
So Come In and See
GREGG
25 H.P. $199.50!
VICTORIA MARINE WORKS
2007 Oak St. 3-2601 3-2606

MOULD YOUR OWN FIBREGLASS BOAT

11-foot Cartop Mould For Rent
FULL INSTRUCTIONS
Surfacing Products & Marine Supplies Ltd
865 Yates Phone 3-1038

AT THE BAY!
New 1956 Johnson Outboard Motors
1 hp $195 4 hp $320
1 hp $290 10 hp $
[illegible] 20 hp $545
[illegible] $510

[illegible] the Pay Deferred Plan. [illegible] months. [illegible] the balance. We [illegible] the trade in.

Hudson's Bay Company
Sporting Goods, 3rd Floor

McQUADE'S HAVE IT
Waterproof clothing, all sizes. Neoprene jackets, sleeveless fishermen's aprons, fishing socks, [illegible] Everything to keep you dry.
SHIP CHANDLERS, McQUADE'S, LTD. Phone 3-1181
Bottom of Yates Between You and the Water

MARINE PLYWOOD
Yellow cedar. Real [illegible] Delivered in your plane.
R. A. GREEN LUMBER CO. LTD.
2001 Douglas St. 4-7614

BRYANT
20 Outboard Bryant used as a demonstrator, fully equipped $2,875. [illegible] 25 hp Johnson [illegible]

At Marine Sales & Service [illegible] Phone 4-3621.

BOAT LUMBER FOR SALE. In [illegible] dressed [illegible] Free boat plans and [illegible]

BUILDER [illegible] & DOOR LTD. 380 Oswego Road. 3-3131.

CHRYSLER MARINE DEALERS
Mercury Outboards
OBR MARINE DISTRIBUTORS
130 Kingston Street 3-5813

60 [illegible] COAST TROLLER. Built 1948. Fully equipped. Will accept exchange for Victoria property. [illegible]

WEST COAST TROLLER. Built [illegible] Fully equipped. Apply [illegible] for Victoria property. Phone [illegible]

16' CARVEL INBOARD. 3 HP Briggs engine, [illegible] other extras. Offer [illegible] 3-8411.

Repairs [illegible] Motors
Wanted & Clark
1836 Oak Bay Ave. 4-3431

[illegible] McQUADE'S
32 Wharf. Refined lub quality [illegible]

[illegible] LAMBERT DISTRIBUTOR [illegible]

INLAND MARINE SUPPLIERS LTD.
[illegible] Wharf Street. 3-8258

NEW 16 MARINE PLYWOOD [illegible] 849 [illegible] 2-2171.

32 FT. PLYWOOD BOAT IN new condition. Phone 2-7582.

51A MORTGAGE LOANS

INVEST IN THESE WELL SECURED MORTGAGES
First MORTGAGE $7,500 [illegible] excellent [illegible] $17,000.

First MORTGAGE $4,000—$75 per month [illegible] Highest [illegible] value $11,000.

First MORTGAGE $2,700 100 per month [illegible] interest 3 year term value $6,500.

We have many more investments to choose from.
Call Ken Amos or John Blair
Northwestern Securities of Victoria Ltd.
621 Yates Street. 6-6084

FUNDS ON HAND AND IMMEDIATELY AVAILABLE FOR MORTGAGE LOANS
Large and small amounts, new mortgage loans, renewals, improvements to and refinancing the [illegible] mortgages and agreements purchased.
P. R. BROWN & SONS LIMITED
1112 Broad Street Phone 4-2171
Serving Victoria for over 30 years.

HOME PRIVATE FUNDS AVAILABLE for good first mortgages $1,000 to $4,000. Write stating full particulars. Bridgeman & Co. Limited, 3-7181.

51A MORTGAGE LOANS

WE HAVE COMPANY AND PRIVATE funds for mortgages at lowest rates available. And will consider purchase of good first and second mortgages at EITHER lowest rates. Applications will receive prompt attention. Gleiserman & Co. 1121 Blanshard.

APPLICATIONS FOR LARGE OR small mortgages appreciated. We specialize in refinancing, also purchasing mortgages and agreements. Don Smith or John Bair, Northwestern Securities of Victoria Ltd., 621 Yates Street. 6-6084.

MORTGAGE FUNDS
In small and large amounts. For residential and business properties. Prompt discussions. Low rates. Rates Ask NHA Home Loans.
A. BERNARD & CO. LTD.
629 Fort Street

MORTGAGE LOANS
Private money available for both first and second mortgages. Contact M. Blanchwaite, Financial Survey Ltd., 1324 Government St.

MORTGAGES
We purchase good first or second mortgages. 3-1172. J. Ivers & Son, 133 Yates Building.

53 WANTED TO BORROW

WANTED: CLIENTS WITH LARGE amounts of money to invest in first mortgages at 6% and 7% interest, good monthly payments. Inquiries appreciated. Don Smith or John Bair, Northwestern Securities of Victoria Ltd., 621 Yates Street. 6-6084.

WANTED
Small and large amounts for first mortgages on selected residential, business properties. For quotes phone:
A. BERNARD & CO. LTD.
629 Fort Street

53 A TIMBER FOR SALE AND WANTED

WANTED TO BUY — LAND AND timber or standing timber. Fir, hemlock, balsam or cedar first or second growth. Also pulpwood or bigger logs an length and amount desired or felled and bucked or not cut and delivered to our mill. Highest prices. Acorn Lumber Co. Ltd., 210 Dominion Street. Write: P.O. Box 2249. 2-6534, res. 2-6032.

WANTED TIMBER AND SECOND growth, any acreage in B.C. Ken Jones, Logging, 2026 Douglas.

WANTED ANYWHERE IN B.C. a logging timber or land suitable for the farming. Finlay Timber Ltd., 931 Pendergast. 2-7614, 2-9888 eves.

54 BUSINESS OPPORTUNITIES

RANDALL'S LTD.

REVENUE — REVENUE
39 Rentals
Revenue residence, close in, [illegible] housekeeping rooms and suites. Revenue over $1,300 per month. First class furniture and [illegible] condition and well considered one of the best revenue properties in Victoria. Very [illegible] Price $50,000. Terms considered.

SOMETHING SPECIAL
8 Suites — Oak Bay
[illegible] revenue over $6,000. Low operating cost. One suite was designed for the owner. It is fine complete rooms, [illegible] large dining room, two [illegible] bedrooms, [illegible] heat, [illegible] beautiful [illegible] Price $68,500. The net revenue is such that you can live in this fine room home sparing no expense, a handsome income. [illegible] Materials of revenue and expense available. $50,000

AUTO COURT—MOTEL
8 Units
All units nicely furnished and equipped with electric range and refrigerators. This court is ideally situated on Inland Highway. Airport is four miles, taxing. Occupied to capacity during tourist season and [illegible] rates during summer. An ideal business for married and high revenue. Half cash. Price $42,000

DOUGLAS STREET
Lot 106x96
Ideal [illegible] Revenue [illegible] $15,000

GEORGE RANDALL LIMITED
1009 Douglas St. Phone 4-8100

A CABELDU EXCLUSIVE
Five-suite stucco apartments in Fairfield, near ocean and all facilities. Revenue [illegible] Equipped with stoves, [illegible] Operated by a resident manager and a full time [illegible] Automatic heat, [illegible] Yields [illegible] Trade considered on new bungalow and cash or [illegible] $19,000

A ARBUTUS GOOD VALUE
Modern [illegible] $1,100 [illegible] plus three large rooms and [illegible] Hot air heating [illegible] Terms $1,[illegible] Recommended and with very good terms. $9750

F. N. CABELDU LTD.
1212 Broad Street

$16,800 WITH TERMS. Highest revenue [illegible] Cleaning in [illegible] Excellent condition. [illegible] Approximately [illegible] Apply owner [illegible] Price $16,800.

[illegible] Revenue [illegible] Price $[illegible]

FOR GROUP APARTMENT PROPERTIES
Large or Small
See I. J. [illegible]
PEMBERTON HOLMES LTD.
Established '05
1002 Government Street
6-6134, 3-5348

54 BUSINESS OPPORTUNITIES

BUNGALOW COURT
One of Vancouver Island's finest bungalow courts situated [illegible] Vancouver Island. Excellent [illegible] This property is a fine [illegible] home of two bedrooms, living room, kitchen, utility [illegible] For the [illegible] operating owner, [illegible] a net revenue of [illegible] plus own home [illegible] and expenses paid. Asking price $32,500
With terms available.
For further details [illegible]
J. M. Clearwater [illegible] 4-8833, K. R. Lees 6-8124 eves. 2-3663.
Pemberton Holmes Ltd.
1002 Government Street

BOAT RENTAL MARINE BUSINESS
Statement taken from Income Tax Return shows this business earning [illegible] Located in the finest we consider fishing area, with over 100 feet of waterfront. The [illegible] living quarters. Approximately $11,000 a year handle. This is a year round business and can be [illegible] gives. 3-8933, Chapman 4-8134, K. R. Lees 6-8124 eves. 2-5343.
PEMBERTON HOLMES LTD.
1002 Government Street

DOUGLAS ST. INVESTMENT
OWNER LEAVING
Showing excellent return from 3 apartments and 2 commercial units in this outstanding [illegible] opportunity. Owner is going abroad and is making a most attractive offering. If you are interested in a sound investment in this choice area. For further particulars call L. E. Kirk 4-8086 res. 3-8928.
NORTHWESTERN SECURITIES LTD.
621 Yates St.
An [illegible]

DUPLEX POTENTIAL
A good [illegible] Bay district. [illegible] Double plumbing [illegible] and a large lot. Excellent buy with good [illegible] $8500
STEWART CLARK & CO. 3-3481
Evenings M. Meaux 3-8013

New and Modern Apartment Building
15 Suites
Hot water heat, oil heating, insulated throughout. Priced right to sell below the present market. Income $13,300 per year approx. Large mortgage at 5% available. Fair price $105,000
A. BERNARD & CO. LTD.
629 FORT ST.
4-8135 3-5288

GROCERY AND MEATS — Revenue showing [illegible] business [illegible] annually. Ideal location not affected by chain stores. Price $4450. Plus stock at inventory. Terms.

UNIQUE BUSINESS FOR COUPLE — Light easy work with good remuneration. Practically no competition. Low rental. Total price half cash $4000
Ian M. Gaunt or Mr. Clarke eves. 3-3607 or at Brown Bros. Agencies Ltd. 1-1183

REVENUE
Opp. Parliament Bldgs.
Three suites on one floor. Revenue [illegible] after new heating installed. Total net income $1,920 per year. Price $12,500
Call George Taylor eves. 2-3667, 2-2301.
HARRY FOSTER LTD.
1703 DOUGLAS Opp. The Bay

COFFEE SHOP
A MONEY MAKER
One of the best known [illegible] Rent, all equipment. Good daily [illegible] and [illegible] every day. Good [illegible] $80. No better spot in town for [illegible] and ice cream. Price half cash $4800
Mr. Damon Western Homes Ltd. 2-3167

$50,000
To invest in several revenue properties. Prefer apartments, but are good values considered. Call my agent Mr. Ewart of Western Homes Ltd. [illegible]

STRONGLY ESTABLISHED [illegible] Bay. Ideal [illegible] Price $19,000
Mr. Cree 3-7614 eves. 7-1021.

F. N. CABELDU LTD.
1212 Broad Street

TERMS TO SUIT
Revenue [illegible] seating 45 persons. Price $4,500. Choice location. [illegible] Mr. [illegible] 3-3174. Eves. 4-6423. F. N. Cabeldu Ltd., 1212 Broad Street.

CAFE FOR SALE DOING GOOD business. Seating [illegible] Reasonable rent. Long lease. 31 rooms rented for sale. Will consider partner capable of assuming full charge. Box 1000, Victoria Press.

REVENUE FROM FIVE HOUSEKEEPING suites four [illegible] furnished, [illegible] newly painted and decorated inside and out. Furnace 50x20 int. [illegible] good rental district. $8,900 cash. [illegible]

GARAGE BUSINESS
Fast growing business, large turnover, price includes valuable real estate. Owner retiring, reasonable cash payment to qualified man.
Particulars Jones & Sears
1-3723 112 Yarrow Bldg.

URGENT
Four-suite apartment, convenient [illegible] Clean, [illegible] January 15. What have you? Call Jack Fraser 4-8126, eves. 4-6878. Pemberton Holmes Ltd. 1002 Government Street.

FIVE RENTAL APARTMENTS. Good location, one [illegible] Revenue $1,[illegible] monthly. Terms to responsible party. Price $[illegible]. Phone Owner, 3-7589 Quadra.

FOR SALE OR TRADE. BEAUTIFUL spacious seven room bungalow for [illegible] residence, near one from Oak Bay and the sea. Reply Box 399 Victoria Press.

FAIRFIELD DUPLEX NEAR THE park. Three room apartment and four room apartment. Fully [illegible] Must be sold. Asking $19,000 but make an offer. 8 Hargrave Terrace, Central Building. 4-8077 anytime.

SACRIFICE
Owner will sell [illegible] of housekeeping suites. $250 monthly revenue. [illegible] for owner. Close in Bay. 1098 Victoria Drive.

PRIVATE SCHOOL EXCELLENT business. No phone solicitation. JONES & SCOTT [illegible] Yarrow Bldg.

INVENTOR TO INVEST $15,000-$20,000 in new business. Very practical. Box 812, Victoria Press.

54 BUSINESS OPPORTUNITIES

The Buy of the Month
A Real Bargain
The owner must sell. Nine-suite apartment, large suites, bright and cheery. No-water automatic oil heating. Terms and easy payments. Give us an offer of $52,000 and it will be accepted.
Apply to J. Smith
A. BERNARD & CO. LTD.
1120 BROAD ST.
4-8116 3-3200

5-SUITE APARTMENT
OAK BAY JUNCTION
[illegible]
BAMIO VIEW of the city. Nothing well OVER 10% with income of $300 per month. Can take. New's decorated throughout. Low down payment. Full price
$14,900
Please call Algy Parker 4-8084 or 3-6257. Northwestern Securities Ltd.

DUPLEX $15,100
SIDE BY SIDE, almost new stucco finish and insulation. Revenue $1,820 annually. Separate Oil-O-Matic heating. Within walking distance shops, buses, or by agreement a part payment. Terms arranged. Call Agnes Houston 4-8084 res. 4-1587. Northwestern Securities of Victoria, Ltd., 611 Yates Street.

OAK BAY
6 SUITES
The luxe apartment offered for first time for sale. Excellent district, plus commercial building. A good 10% return.
First-class investment
$50,000
F. Wendt, 4-8084 or Res., 3-2570
Northwestern Securities Ltd.

GROCERY CONFECTIONERY
Just the place for newlyweds or anyone. Mr. Grocer store in the home. Living quarters, sleep-in. Rent only $45 per month. Gross turnover $8,000 plus stock at invoice.
Mr. Amos eves. 4-6606

COFFEE BAR
Island Highway location. Seats 22. Store and equipment new. Cash $4,400 or terms $5,000.
Mr. Carmichael, eves. 4-7108
ALFRED CARMICHAEL CO. LTD.
1230 Broad Street 4-7261

BUSINESS OPPORTUNITY
Here your interest [illegible] earn 10% [illegible] 4 suites, self-contained. Hot water oil heat, sound condition. Choice location. Full price
$26,000
Please call Mrs. We[illegible] or Mrs. J. [illegible] Northwestern Securities Ltd. 4-8084

WE WANT SOUND BUSINESSES anywhere on the Island. Buyers waiting. 3-1723. Jones & Scott, 239 Yarrow Bldg.

FOR SALE, COFFEE SHOP [illegible] Revenue $1,600. Equipment [illegible] Reg. 70. Victoria Place.

AUTO COURT ANNUAL RENTALS about $16,000. Attractive home for owner. $125,000 cash. Handle G. P. Ridge agency, Courtenay, B.C.

REVENUE PROPERTY
Four self-contained units in action-[illegible] Choice location. Fairfield. $26,000. 3-4444.

$8,000 TO FT. WAREHOUSE CLOSE in with siding and [illegible] area for rent or for rent. Box 411, Victoria Place.

55 EXCHANGE REAL ESTATE

EXCHANGE
VICTORIA OR VANCOUVER
Two bedroom bungalow on waterfront. Large living room. Separate hot water heat basement, attached garage, greenhouse, beautiful view. Price including kitchen range and fridge. Owner will accept first or second mortgage in Victoria or Vancouver or small acreage home in revenue as part payment. Must be equity. Immediate. Phone [illegible] Smith, 4-8084, Residence 3-5884. Northwestern Securities Ltd., 611 Yates at Broad.

56 LISTINGS CANCELLED

WE NEED LISTINGS IN JAMES Bay, Fairfield and Oak Bay, have clients waiting for old or new homes. Please phone
GEORGE RANDALL LIMITED
4-8108

56A LISTINGS WANTED

LIST
WITH
RITHET
700 PORT STREET 3-4351

CLIENTS WAITING!
1. Type: Older bungalow, basement, options. District: Central Park. Price range: [illegible] Terms offered: $1,000 down, $60 month.
2. Type: Two-bedroom bungalow. District: Fairfield. Price range: $8,500-$9,000. $1,000 down, $65 month.
3. $12,000 cash offered for older home in Oak Bay, Cordova Bay, Royal Oak and acreage.
4. Revenue home with view for sale in James Bay or city.
5. Resident owner requires modern [illegible] home in Oak Bay, James Bay or Fairfield. Must have three bedrooms and den with fireplace in main living room, basement with sleeping accommodation for [illegible] bedroom, [illegible] grounds. Price range to $20,000.
Q. [illegible]
Mr. Tourneine 3-7274 eves. 3-3771
TOWN & COUNTRY HOMES LTD.

WANTED TO BUY IMMEDIATELY [illegible] in good condition in [illegible] $9,000. [illegible] Reserve Co. 1111 Langley. 4-6081.

57 HOUSES FOR SALE

KING REALTY
101 YARROW BLDG. 3-5131

CORDOVA BAY
$1,200 CASH DOWN will give quick possession of this THREE-BEDROOM BUNGALOW. Basement and furnace. Close to school. Price only
$5950
Mr. King 3-0001

UPLANDS
This exceptional offering is now vacant. Three bedrooms, den, two bathrooms. Oil hot-water heat. Terms at
$21,000
Mr. King 3-0001

GORGE DISTRICT
$2000 DOWN
$60 A MONTH
Five-room bungalow-type home with two bedrooms on main floor, plus a good basement bedroom. Clean inside and out.
A good buy at
$6850
Call Lee Mellors eves. 3-8510

$500 DOWN
ESQUIMALT
Older-type four-room home completely with [illegible] gas and wood stove. Situated close to the navy dockyard and right on the bus line. Ideal for navy personnel or dockyard workers. Size 40 ft. by 40 ft. Full price
$5500
C. Elford, eves. 6-0440

ANYTHING
You don't need? Sell it for cash through classified ads.

57 HOUSES FOR SALE

WESTERN
HOMES LTD.
811 YATES STREET
OPEN HOUSE
SAT., JAN. 14
2 P.M. to 5 P.M.
979 EASTER AVE.
Off Savannah Rd.
LAKE HILL
HOT WATER HEAT
DOUBLE LOT
Situated on a high location, five-room [illegible] Consisting of [illegible] hall to large dining room with open [illegible] and bay [illegible] OIL-O-MATIC HOT WATER HEATING PLANT. Electric kitchen with breakfast nook. [illegible]
[illegible] Price
$12,950
Address are able from Charles Vining, 3-3101 anytime.

NEAT, COMPACT
$6950
WALTER STREET
Only four years old, very good condition, [illegible] two bedrooms, no steps, no basement to clean up.
Call George Jessup, 3-3101 - 2-1667

$9750 (OFFERS)
$2000 DOWN
$65 PER MONTH
A 12-year-old stucco bungalow in the village. Rear West facing living room, oak floors, open coal heater, [illegible] Electric kitchen. Full basement. Attached garage. Lawn [illegible] to stores. Taxes $[illegible].
Call George Jessup 3-3101 - 2-1667

1530 HAULTAIN ST.
$10,500
ATTRACTIVELY SMART
THREE BEDROOMS
This charming home is a very recent [illegible] Living room with open fireplace, [illegible] Hardwood floors throughout. Electric kitchen with [illegible] Full basement with [illegible] and [illegible] Good garden. Close to [illegible]
Mr. Damon 3-2157, eves. 2-0463
$10,700

925 METCHOSIN
6 MONTHS OLD
SELECT LOCATION
A new [illegible] home [illegible] Living room, [illegible] Electric kitchen with [illegible] Full basement [illegible] Garage [illegible] Price
$12,900
3430 Bethune Ave.
4 SNUG ROOMS
BASEMENT
Made to order for an older couple. [illegible] Living room, [illegible] Electric range and refrigerator. Full basement. Hot water heat. Attached garage. [illegible] Price
$6650
Mr. Damon, 3-2157, eves. 2-0463
"$2300 DOWN"
!! DUPLEX !!
"FORT STREET"
SELF-CONTAINED !
Here is a self-operating proposition for the [illegible] Two [illegible] at $55 a month. Two [illegible] Electric range and refrigerator. Hot water heat. Separate garages. Quick possession. Payments of $75 monthly including interest.
Full Price
$10,500
Brian Evans, 3-2157, Eves. 3-2182
$1000 DOWN
BRAND NEW
OIL HEAT
FULL
BASEMENT
This beautiful ranch-style home is unbeatable at the price. It has everything: 1,750 square feet of floor space, basement, [illegible] Oil-O-Matic heating, [illegible] Electric kitchen with [illegible] Full price
$10,950
Call Johnny James 2-2157-eves. 2-4515

C. N. Montague
CO. LTD.
1078 Blanshard at Fort 4-8118

FAIRFIELD
Gracious Home
With Income
Over an acre of rich loam in a quiet [illegible] Living room, [illegible] Electric kitchen with [illegible] Full basement with [illegible] Hot water heat. Garage. [illegible] Price
$29,500
HOME AND REVENUE
Jubilee Hospital Area
OIL-O-MATIC HEAT
[illegible]
Mr. Tourneine 3-7274 eves. 3-3771
TOWN & COUNTRY HOMES LTD.

A SELECT HOME
3 Bedrooms
[illegible]
$14,950
Please [illegible] R. K. Dowell, 4-6128, 4-6152

THE ROYAL TRUST CO.
JUBILEE AREA
Close to [illegible] Living room, [illegible] Electric kitchen with [illegible] Full basement with [illegible] Garage. Price $9,500 or [illegible] Terms.
Mr. Cove.
THE ROYAL TRUST CO.
1304 Government St. 3-4126
Evenings 3-8732

REVENUE
$1,000 DOWN. PRICE $8,500
[illegible] HOME
$40 PER MONTH. Buy 600 [illegible] Call Owner, Resident, 4-8084, residence 3-5884. Northwestern Securities Ltd., 611 Yates St.

57 HOUSES FOR SALE

HARRY
FOSTER LTD.
[illegible] 3-3101
Opposite "The Bay"
OAK TREES
SECLUSION
A lovely home of definite charm. Surrounded by state oaks and attractively [illegible] with [illegible] Living room, [illegible] Electric kitchen with [illegible] Full basement. Hot water heat. Garage. [illegible]
Price
$15,750
Phone Mrs. Auburn, Eves., 7-2138

A MASTER BUILT HOME
Mount Tolmie Area
Six spacious rooms, designed and built for the present owner. Attractive [illegible] Living room, [illegible] Electric kitchen with [illegible] Full basement with [illegible] Garage. Full price
$13,500
[illegible]
Phone [illegible]

SECLUSION IN
COUNTRY OAKS
Within Four-Mile Circle
A choice home of 10 rooms, of bungalow design, [illegible] Living room approximately 16 feet long, family dining room, [illegible] master bedroom, [illegible] bathroom and other bedrooms. Full basement, [illegible] Price
$16,500
Call George Jessup, 3-3101 - 2-1667

ESQUIMALT
5 Rooms
$7,500 and part terms buys this charming bungalow [illegible] Living room, [illegible] Electric kitchen with [illegible] Full basement with [illegible] Garage. Fruit trees. Good buy.
Price
$7500

SAANICH
Glamorous — New
A [illegible] home [illegible] Living room [illegible] Electric kitchen [illegible] Full basement [illegible] Garage. [illegible]
Price
$13,000
Phone Mr. Davis - Eves. 4-8616

NEW — VACANT
$1000 Down
You have waited for [illegible] Living room, [illegible] Electric kitchen [illegible] Full basement [illegible] Garage. [illegible]
$10,950
Phone Mr. Grieve - Eves. 9-4463

CITY — CLOSE IN
$750 DOWN
Vacant [illegible] Living room, [illegible] Electric kitchen, [illegible] Full basement [illegible] Garage. [illegible]
$5500
EXCHANGE
Owner of spotless 3-room modern, stucco bungalow, high location near Victoria High School, clear title, wishes to exchange for [illegible] home in Fairfield or James Bay area.
George Randall
Limited
1309 Douglas St. Phone 4-8108

NEWSTEAD'S
OAK BAY SOUTH
In quiet district, handy to stores, transportation and beach. Well [illegible] Electric kitchen, [illegible] Full basement with [illegible] Garage. [illegible] Terms arranged. Price
$11,950
For particulars phone [illegible]
THIS YOU MUST SEE
[illegible] Living room, [illegible] Electric kitchen, [illegible] Full basement. Garage. [illegible]
$3,111 down, $66 month
Full price
$9950
Call W. [illegible]
$1000 DOWN — $7850
[illegible] Living room, [illegible] Electric kitchen, [illegible] Full basement. Garage. [illegible]
Contact W. H. [illegible]
N.H.A. — $1900 DOWN
COLONIAL HEAD RANCH STYLE
This new home of [illegible] Living room, [illegible] Electric kitchen, [illegible] Full basement. Garage. [illegible]
$9800
Call W. H. McNair, 7-8117, eves. 3-1433
NEWSTEAD
REALTY LTD.
48 FORT STREET 4-8117
Member Multiple Listing Bureau

GILLESPIE, HART & CO. LTD.
611 Fort St. 4-1181
Member Multiple Listing Bureau

LOW DOWN PAYMENT
WITH REVENUE
A [illegible] home in HAMPTON BAY [illegible] Living room with fireplace, dining room, large [illegible] Electric kitchen, [illegible] Full basement. Hot water heat. Garage. [illegible]
$6950
ARTHUR E. HAYNES
LTD.
[illegible]
$10,500
POSSIBILITIES HERE
Near Fernwood Road, a [illegible] home of [illegible] Living room, [illegible] Electric kitchen, [illegible] Full basement. Garage. [illegible]
$7950
Please see for [illegible]
1218 Fort Street 3-1821

[illegible] Electric kitchen, [illegible] Full basement. Garage. [illegible]
$13,850
F. MARK CALL 2-4312 EVES. 3-3640
Member of Victoria Real Estate Board and Multiple Listing Service

LOVELY VIEW — NO STEPS — NEW 3-bedroom bungalow, ranch type, [illegible] near Victoria College. Extra large kitchen, Oil-O-Matic heating. Let [illegible] oil and propane. Immediate possession. Terms arranged. $11,000 full price to owner. Phone 3-6130 evenings. No agents.

57 HOUSES FOR SALE

PEMBERTON,
HOLMES, Ltd.
ESTABLISHED 1867
1002 GOVERNMENT ST. 6-8136

N.H.A.
2 BEDROOMS
$2700 CASH
Amongst new homes and on the [illegible] circle. Combined living, dining room with fireplace, tiled bathroom, [illegible] kitchen, two bedrooms. Full daylight basement with Oil-O-Matic heat, warm [illegible] and space for [illegible] and extra bedrooms. 5 MINUTES TO AT NOW. Full price
$12,300
[illegible]

REVENUE
DUPLEX. Two self-contained four-room suites. Owner pays extra [illegible] and cash balance [illegible]
Full price
$8750
DUPLEX. Two self-contained four-room suites. [illegible] Full price
$9500
Five self-contained suites in [illegible] Half cash will handle. Full price
$17,500
For view suites properties call Jack Brown, 4-8124 eves. 4-4970

SPECIAL
OAK BAY
Spacious six-room stucco bungalow. 1,600 square feet in all. Full high basement, automatic oil heat, [illegible] garage. [illegible]
Full price
$11,000
with terms
Call G. B. Stretch 4-8124 eve. 2-7636

OAK BAY
$1500 DOWN
Immediate Occupancy
A well-constructed five-room bungalow in a nice district. Living room, [illegible] Electric kitchen, [illegible] Full basement. Hot water heat. Garage. Close to [illegible] Taxes [illegible]
$1500 DOWN and $65 PER MONTH
$7850
W. Wendler 4-8124 eves. 4-3916

JAMES BAY
4 ROOMS
A cozy bungalow near the sea. [illegible] Electric kitchen. [illegible] Full basement. Garage. [illegible] down and [illegible] per month.
Full price
$6100
Reg. Casselton 4-8124; eves., 3-4664

VIEW ROYAL
$7850 WITH $2000
DOWN
Attractive 4-room bungalow. Living room with [illegible] Two bedrooms, [illegible] Electric kitchen, [illegible] Full basement. Hot air heat. Attached garage. Nice lot with fruit trees, garden, fruit trees, etc. Taxes $64. Balance payable at $60 per month.
D. Williamson, 4-8124; eves., 2-8781

Exclusive Listing
OAK BAY
This is a very attractive five-room bungalow. NO STEPS. Oak floors throughout. Tiled bathroom and kitchen. Full basement. This is similar to one that lasted a very short time before it was sold. Price only
$11,550
Plus terms
H. P. Redman, 4-8124; eves., 3-7078

TELEGRAM
NIGHT LETTER
Mr & Mrs >>
>> Street, >> City
JUST LISTED CITY HOME BUILDER'S OWN. BEAUTIFULLY LANDSCAPED LOT WITH OWN AN CHORAGE ON BEECHER AVENUE. RIGHT LIVING AREA BUILT IN WARDA VIEW WITH TWO BEDROOMS AND BATHROOM DOWN. ROOF TWO BEDROOMS AND BATHROOM UP. ROOF NEW WITH [illegible] OIL-O-MATIC FOX PREMIERE PACKAGE FURNACE IN FULL BASEMENT. ROOF TERMS CAN BE ARRANGED AND TO BETTER AN ESTATE CAN BE HOUSED FOR $14,900. ROOF FOR FURTHER PARTICULARS AND APPOINTMENT PHONE COLLECT 3-6863 OR 3-9413. MLS 870.
SIGNED
Fraser Biscoe
576 Yates Street

CADBORO BAY
OUTSTANDING
OCEAN VIEWS
$17,900
(GOOD TERMS)
THREE BEDROOMS
DOUBLE PLUMBING
[illegible]
Harry Foster Ltd.

CADBORO BAY AREA
[illegible]
$1,500 DOWN
[illegible]

57 HOUSES FOR SALE

K & S
OPEN HOUSE
1201 HAULTAIN
See Saturday 2 to 4.30. This [illegible] bedroom, brand new N.H.A. home, [illegible] for $10,900 down and $55.84 per month. Over 1,200 square feet with oil furnace [illegible]
Full Price
$11,500
MR. THOMAS 4-4127, EVES. 3-1794

FIGURE YOUR PROFIT
DUPLEX—CLOSE IN
Two suites, self contained, each [illegible] Price [illegible] Terms.
MR. VALLANCE 4-4127 EVES. [illegible]

FAIRFIELD
Area of new homes close in parks [illegible] A modern NEW stucco home [illegible] Electric kitchen [illegible] Full basement [illegible] Garage. [illegible]
$13,500
MR. NICHOLS, 4-4127, EVES. 7-3049

UPLANDS SLOPE
OAK BAY!!!
Among lovely homes and gardens [illegible] Electric kitchen [illegible] Full basement [illegible] Garage. Price
$15,000
[illegible] Arrangement
MRS. HARVEY 4-4127 EVES. 4-3140

UPLANDS
BRAND NEW
A most attractive [illegible] home [illegible] Electric kitchen [illegible] Full basement [illegible] Garage. [illegible]
$16,000
MR. BREAD 4-4127 EVES. 3-8.05

UPLANDS SLOPE
TUDOR STYLE
FAMILY HOME of four bedrooms and TWO bathrooms. Delightful [illegible] VIEW OF THE OLYMPICS. Basement with [illegible] Electric kitchen, [illegible] Full basement. Hot air heat. Garage. [illegible] Taxes [illegible]
$1,000 DOWN and $65 PER MONTH
$7850
W. Wendler 4-8124 eves. 4-3916

JAMES BAY
4 ROOMS
A cozy bungalow near the sea. [illegible] Electric kitchen. [illegible] Full basement. Garage. [illegible] down and [illegible] per month.
Full price
$6100
Reg. Casselton 4-8124; eves., 3-4664

VIEW ROYAL
$7850 WITH $2000
DOWN
Attractive 4-room bungalow. Living room with [illegible] Two bedrooms, [illegible] Electric kitchen, [illegible] Full basement. Hot air heat. Garage. Nice lot with fruit trees, garden, fruit trees, etc. Taxes $64. Balance payable at $60 per month.
D. Williamson, 4-8124; eves., 2-8781

Exclusive Listing
OAK BAY
This is a very attractive five-room bungalow. NO STEPS. Oak floors throughout. Tiled bathroom and kitchen. Full basement. This is similar to one that lasted a very short time before it was sold. Price only
$11,550
Plus terms
H. P. Redman, 4-8124; eves., 3-7078

KER &
STEPHENSON
LIMITED
900 GOVERNMENT STREET
MEMBER MULTIPLE LISTING BUREAU

JOHNSTON'S
ESTABLISHED 1908
1808 Broad 3-3241, 3-5243

$2500 DOWN
Modern bungalow with 2 bedrooms [illegible] Electric kitchen [illegible] Full basement [illegible] Garage. [illegible]
Full price
$10,500
Phone Ken Lawrence 3-5243
Eves. 4-2551

$5700
Easy Terms
[illegible] Electric kitchen [illegible] Full basement [illegible] Garage. [illegible]
$4850
Immediate possession on [illegible]
Phone Jack Meyers 3-5491
Eves. 2-4585

JUBILEE
DISTRICT
Two blocks from school, older home in good condition. Four bedrooms, basement, etc. Ideal for growing family. Full price ONLY [illegible]
$7350
Call Dave Hooper, 3-5243, Eves. 4-2975

McCANDLESS REALTY
[illegible] FORT STREET PHONE [illegible]
$1000 - DOWN - $1000
[illegible] Modern [illegible] Electric kitchen [illegible] Basement. Immediate possession. Easy to mortgage of $7,900 at $50 or [illegible] Taxes [illegible] Attractive [illegible] Price
$9750
FOR COUPLE
[illegible] Electric kitchen [illegible] Full basement [illegible] Garage. [illegible]
$6800
[illegible]
$2000 - DOWN - $2000
[illegible] Electric kitchen [illegible] Full basement [illegible] Garage. [illegible]
$7500
[illegible]
$1500 DOWN
[illegible] Electric kitchen [illegible] Full basement [illegible] Garage. [illegible]
$9650
[illegible]
$1500 DOWN
[illegible] Electric kitchen [illegible] Full basement [illegible] Garage. [illegible]
$13,900
[illegible]

NEAR
FOUL BAY ROAD
IN SOUTHERN
OAK BAY
[illegible]

OLYMPIC HOMES
[illegible]

OLYMPIC HOMES
2744 DONALD STREET
[illegible]

LOST DREAM?
[illegible]
$1500 DOWN
$11,500
[illegible]

[illegible]
$12,600
SPACIOUS, MODERN
HOME
Favorite Fairfield District
[illegible] Electric kitchen [illegible] Full basement [illegible] Garage. [illegible]
$13,900
[illegible]

NEAR
FOUL BAY ROAD
IN SOUTHERN
OAK BAY
[illegible]

DEEP COVE
[illegible]
$6300
[illegible]
VIEW ROYAL DISTRICT
[illegible]
$7500
[illegible]
H. A. HUMBER LTD.
1220 Broad Street 3-8181

UPLANDS SLOPE
[illegible]
$16,500
JOHN GREENWOOD
[illegible]
$12,950
[illegible]
$8900
[illegible]
APARTMENT BLOCK
4 Complete Suites
[illegible]
$15,000
[illegible]
CLOSE-IN DUPLEX
[illegible]
$7850
[illegible]
DUPLEX
SIDE-BY-SIDE
[illegible]
BRAND NEW
SIDE BY-SIDE
DUPLEX
FULL BASEMENT
AUTOMATIC OIL
HEAT
ONLY $3950 DOWN
[illegible]
THE CITY BROKERAGE
1008 Blanshard St. Phone 4-5028

E. E. HEATH
625 YATES STREET 3-3101-4
OAK BAY
4 BEDROOMS
[illegible]
$10,500
[illegible]
FAIRFIELD
Walking Distance
[illegible]
$8900
[illegible]
$6500
CORDOVA BAY
NO STEPS — NO HILLS
[illegible]
$15,000
[illegible]
"CEDAR HILL AREA"
(NO STEPS)
[illegible]
$6300
[illegible]
$7850
[illegible]
DEEP COVE
[illegible]
$6300
[illegible]
VIEW ROYAL DISTRICT
[illegible]
$7500
[illegible]
H. A. HUMBER LTD.
1220 Broad Street 3-8181

UPLANDS SLOPE
[illegible]
$16,500
JOHN GREENWOOD
[illegible]
$12,950
[illegible]
$8900
[illegible]
APARTMENT BLOCK
4 Complete Suites
[illegible]
$15,000
[illegible]
CLOSE-IN DUPLEX
[illegible]
$7850
[illegible]
DUPLEX
SIDE-BY-SIDE
[illegible]
BRAND NEW
SIDE BY-SIDE
DUPLEX
FULL BASEMENT
AUTOMATIC OIL
HEAT
ONLY $3950 DOWN
[illegible]
THE CITY BROKERAGE
1008 Blanshard St. Phone 4-5028

E. E. HEATH
625 YATES STREET 3-3101-4
OAK BAY
4 BEDROOMS
[illegible]
$12,950
[illegible]
[illegible]
[illegible]

NORTHWESTERN SECURITIES

FOR THE MARKET GARDENER

Eleven acres cleared, chiefly black loam soil. New greenhouse 24x100. Power house item a [illegible] Ample irrigation [illegible] possibilities. This property must be seen. Make an offer. Multiple listing.
Asking $19,950
Don Bassen, 4-8054 or 4-6701

RANCH STYLE ON THE SEA

Beautiful 4-room fairview home. RIGHT ON THE SEA [illegible] LARGE living room with fireplace with [illegible] dining room 3 BEDROOMS auto matic oil heat. Quality room oak floors throughout. Also has [illegible] large lot which goes RIGHT DOWN TO THE SEA. Beautiful grounds consist of lawns, [illegible] garden. This home is well [illegible] very low taxes. Early possession available. F.P.
$16,800
price only
Please call Algy Parker 4-8454 or Residence 2-[illegible]

REVENUE 5 UNITS

MUST BE SOLD. Present revenue $200. [illegible] Low taxes. Close rental area. Mortgage of $[illegible] can be assumed with payments of $80 per month.
Full price only $15,200
Phone Roy R. Hills 4-8054, res. 3-6918

REVENUE $2700 DOWN

Produces [illegible] $147.50 per month. [illegible] This property [illegible] tra [illegible] basement [illegible] down. Must be seen. Make an offer. Multiple listing.
Asking $12,800
Mr. Mitchell 2-[illegible]

OAK BAY 3 BEDROOM BUNGALOW

Spacious [illegible] home. Full cement basement. Garage. [illegible] Terms arranged.
Down from $11,000
P. Woods 4-8054 or 3-2514

LAKE HILL COLONIAL HOME

Four bedroom [illegible] home. [illegible]
Terms $10,950
Frank Woods 4-8054 or 3-2576

GORGE - LANDSCAPED

Cozy 4 roomed stucco bungalow in superior condition. Full basement, oversized furnace, separate garage. Worth [illegible]
$9750
Alex Page 4-8054 or 3-7125

OWNER WANTS ACTION - $1900 CASH

Six-room stucco bungalow. Full basement. Furnace. $1 900 cash. Balance at $60 month.
$9700
Please call Mrs. Johnston 4-8054 or 3-5055

EXCLUSIVE 389 LAMPSON

Eight-room stucco two-storey dwelling. TAKES ONLY $9[illegible]. This property is suitable for a [illegible] or would make a good family home. ONLY $2 700 DOWN.
Full price
$9450
Phone Roy R. Hills 4-8054
Residence 3-6918

CHOICE FAIRFIELD NEAR BEACON HILL

Here is an inviting 3 bedroom home being offered for sale. This [illegible] living room, dining room and kitchen. 3 bedrooms and bath. Full basement with new hot water heating. Separate garage. Lot of fruit trees and well kept garden. Terms only $1 500 down or can be purchased with $3 500 down at this genuine price of
$8950
Call J. F. Hills 4-8054 or Residence 4-1928

SNAP 3 BEDROOMS

Five-room stucco bungalow, only 10 YEARS OLD. Hardwood floors throughout. Lovely living room. Lovely kitchen with beautiful oil range included. Taxes $26. Payments on mortgage only $15.30 per month interest [illegible]
ONLY
$6500
Phone Roy R. Hills 4-8054
Residence 3-6918

HAPPY VALLEY $1500 CASH

(1) ONE ACRE
(2) RANCH-STYLE BUNGALOW
(3) 10 YEARS
(4) THREE BEDROOMS
(5) ATTACHED GARAGE
(6) A WONDERFUL BUY AT ONCE
Payments [illegible] month. Taxes [illegible] per month. [illegible] HAPPY VALLEY ROAD.
$5700
Exclusive with Don Bacon, 4-8054 or 4-6701

OAK BAY

Three [illegible] home [illegible] Room for [illegible] Price [illegible]
$7950
Harry Free Window [illegible]

Please call Mr. Wenger 4-8054 or Res. [illegible]

NORTHWESTERN SECURITIES LIMITED
631 Yates at Broad 4-8054

SWINERTON'S

(Established 1890)
630 BROUGHTON ST 3-7181

GORGE 5 NICE ROOMS

Five-room [illegible] bungalow [illegible] $8000

FAIRFIELD SEMI-BUNGALOW

A [illegible] bungalow [illegible] Immediate possession. [illegible] through hall [illegible] Price [illegible] $6300

A SUNSHINE HOME

See this one today. This is a rambling stucco bungalow located Cadboro Bay beautifully situated among tall trees near to a sandy beach. Very attractive living and dining rooms, three large bedrooms, [illegible] Oil heat. Garage. Terms arranged. Price
$15,500
Exclusive with Swinerton's

BOORMAN'S

ESQUIMALT SPECIAL 4-ROOM BUNGALOW CLOSE TO SEA

A lovely little white siding bungalow attractively set on a spacious well fenced lot with fruit trees and [illegible] Living room, two bedrooms, [illegible] Price
$6300
T. Smith, Eves. 4-7135.

SAANICH EXCEPTIONAL VALUE

Immediate Possession
A-C Oil Heat
This brand new stucco and siding bungalow features [illegible] fireplace at front. 21 foot dining room with [illegible] fireplace throughout. Also has very large lot which goes RIGHT DOWN TO THE SEA. Beautiful grounds consist of lawns, [illegible] garden. This home is well [illegible] very low taxes. Early possession available. F.P.
$16,800
price only
Please call Algy Parker 4-8454 or Residence 2-[illegible]

REVENUE 5 UNITS

MUST BE SOLD. Present revenue $200. [illegible] Low taxes. Close rental area. Mortgage of $[illegible] can be assumed with payments of $80 per month.
Full price only $15,200
Phone Roy R. Hills 4-8054, res. 3-6918

REVENUE $2700 DOWN

Produces [illegible] $147.50 per month. [illegible] This property [illegible] tra [illegible] basement [illegible] down. Must be seen. Make an offer. Multiple listing.
Asking $12,800
Mr. Mitchell 2-[illegible]

OAK BAY 3 BEDROOM BUNGALOW

Spacious [illegible] home. Full cement basement. Garage. [illegible] Terms arranged.
Down from $11,000
P. Woods 4-8054 or 3-2514

LAKE HILL COLONIAL HOME

Four bedroom [illegible] home [illegible]
Terms $10,950
Frank Woods 4-8054 or 3-2576

GORGE - LANDSCAPED

Cozy 4 roomed stucco bungalow in superior condition. Full basement, oversized furnace, separate garage. Worth [illegible]
$9750
Alex Page 4-8054 or 3-7125

OWNER WANTS ACTION - $1900 CASH

Six-room stucco bungalow. Full basement. Furnace. $1 900 cash. Balance at $60 month.
$9700
Please call Mrs. Johnston 4-8054 or 3-5055

EXCLUSIVE 389 LAMPSON

Eight-room stucco two-storey dwelling. TAKES ONLY $9[illegible]. This property is suitable for a [illegible] or would make a good family home. ONLY $2 700 DOWN.
Full price
$9450
Phone Roy R. Hills 4-8054
Residence 3-6918

CHOICE FAIRFIELD NEAR BEACON HILL

Here is an inviting 3 bedroom home being offered for sale. This [illegible] living room, dining room and kitchen. 3 bedrooms and bath. Full basement with new hot water heating. Separate garage. Lot of fruit trees and well kept garden. Terms only $1 500 down or can be purchased with $3 500 down at this genuine price of
$8950
Call J. F. Hills 4-8054 or Residence 4-1928

SNAP 3 BEDROOMS

Five-room stucco bungalow, only 10 YEARS OLD. Hardwood floors throughout. Lovely living room. Lovely kitchen with beautiful oil range included. Taxes $26. Payments on mortgage only $15.30 per month interest [illegible]
ONLY
$6500
Phone Roy R. Hills 4-8054
Residence 3-6918

HAPPY VALLEY $1500 CASH

(1) ONE ACRE
(2) RANCH-STYLE BUNGALOW
(3) 10 YEARS
(4) THREE BEDROOMS
(5) ATTACHED GARAGE
(6) A WONDERFUL BUY AT ONCE
Payments [illegible] month. Taxes [illegible] per month. [illegible] HAPPY VALLEY ROAD.
$5700
Exclusive with Don Bacon, 4-8054 or 4-6701

OAK BAY

Three [illegible] home [illegible] Room for [illegible] Price [illegible]
$7950
Harry Free Window [illegible]

Please call Mr. Wenger 4-8054 or Res. [illegible]

NORTHWESTERN SECURITIES LIMITED
631 Yates at Broad 4-8054

SWINERTON'S

(Established 1890)
630 BROUGHTON ST 3-7181

GORGE 5 NICE ROOMS

Five-room [illegible] bungalow [illegible] $8000

FAIRFIELD SEMI-BUNGALOW

A [illegible] bungalow [illegible] Immediate possession [illegible] through hall [illegible] Price [illegible] $6300

A SUNSHINE HOME

See this one today. This is a rambling stucco bungalow located Cadboro Bay beautifully situated among tall trees near to a sandy beach. Very attractive living and dining rooms, three large bedrooms, [illegible] Oil heat. Garage. Terms arranged. Price
$15,500
Exclusive with Swinerton's

WHITTOME'S

ESTABLISHED 1890
J. R. WHITTOME & CO. LTD.
1319 BROAD ST 3-4236 any time
Member Multiple Listing Bureau

OPEN HOUSE SATURDAY JAN. 14, 1.30-5 139 CREASE AVE.

This attractive stucco bungalow is just five years old. It comprises large living room with fireplace and oak floors, dinette, cabinet kitchen, electric range, utility room, four-piece de luxe bathroom, two bedrooms. Nice garden with shrubs and fruit trees. Level lot, no steps, which makes it ideal for a retired couple. [illegible]
Price $10,000

DUPLEX

An outstanding up-and-down one, situated Oak Bay facing the sea. Choice location. Fine views. Separate features. Four rooms on ground floor. Upper suite has five rooms, immaculate condition. Rooms are spacious. Can be seen by appointment. We feel that you will like it. Exclusive listing.
Price $19,000
Call Mr. C. R. V. Backhouse, 4-4118; eves. 2-1007

OAK BAY TRIPLEX

Excellent location. Approx. 12% on investment. Three self-contained suites, one [illegible] two three-room suites. Full basement with oil's furnace. Oil-O-Matic hot water heating. Electric [illegible] hot water. Refrigerating. Terms.
Price $15,960
Call Mr. Mackenzie 4-6113 eves. 2-4341

OAK BAY BORDER SEA VIEW HOME PLUS INCOME

Enjoy home ownership with an income that will pay your mortgage. 1 400 sq. ft. of luxury space including 24x16 living room with plate glass view window, guest size dining room with view window, modern kitchen wired for range, 2 large bedrooms, the master bedroom having a two-piece washroom off and a 4-piece Pembroke bathroom. Upper suite is superb with living room 20x18 with view windows, dinette panelled in knotty pine, one bedroom, Pembroke bathroom and cabinet kitchen. Panoramic views from both suites. Full cement basement with rumpus room, bedroom, 3-piece washroom and Billiard room and table. Oil hot water heating. Double garage. Beautiful treed, lawn and sand lot. This is really a fine property at the full price of [illegible]
$23,000
Please call Mr. Agar or Mr. Hine, 4-4135, eve. 3-8410 or 2-8924. An [illegible]

GORGE

Cozy three-room cottage, ideal for [illegible]
$3150
Call Mr. Agar 4-4135 eve. 3-8410

B.C. LAND

& Investment Agency Ltd.
822 GOVERNMENT ST 4-4115

JAMES BAY

Quebec Street. Very good semi-bungalow with two or three bedrooms, down, depending on your needs. Two bedrooms up, [illegible] space for three more. Large living room. Dining room. Modern kitchenette. Four-piece modern bath room. This home was modernized six years ago. New plumbing, wiring, etc. Oil-O-Matic furnace. In very nice condition. An exceptional listing.
Price $10,000

DUPLEX

An outstanding up-and-down one, situated Oak Bay facing the sea. Choice location. Fine views. Separate features. Four rooms on ground floor. Upper suite has five rooms, immaculate condition. Rooms are spacious. Can be seen by appointment. We feel that you will like it. Exclusive listing.
Price $19,000
Call Mr. C. R. V. Backhouse, 4-4118; eves. 2-1007

OAK BAY TRIPLEX

Excellent location. Approx. 12% on investment. Three self-contained suites, one [illegible] two three-room suites. Full basement with oil's furnace. Oil-O-Matic hot water heating. Electric [illegible] hot water. Refrigerating.
Terms
Price $15,960
Call Mr. Mackenzie 4-6113 eves. 2-4341

OAK BAY BORDER SEA VIEW HOME PLUS INCOME

Enjoy home ownership with an income that will pay your mortgage. 1 400 sq. ft. of luxury space including 24x16 living room with plate glass view window, guest size dining room with view window, modern kitchen wired for range, 2 large bedrooms, the master bedroom having a two-piece washroom off and a 4-piece Pembroke bathroom. Upper suite is superb with living room 20x18 with view windows, dinette panelled in knotty pine, one bedroom, Pembroke bathroom and cabinet kitchen. Panoramic views from both suites. Full cement basement with rumpus room, bedroom, 3-piece washroom and Billiard room and table. Oil hot water heating. Double garage. Beautiful treed, lawn and sand lot. This is really a fine property at the full price of [illegible]
$23,000
Please call Mr. Agar or Mr. Hine, 4-4135, eve. 3-8410 or 2-8924. An [illegible]

GORGE

Cozy three-room cottage, ideal for [illegible]
$3150
Call Mr. Agar 4-4135 eve. 3-8410

B.C. LAND

& Investment Agency Ltd.
822 GOVERNMENT ST 4-4115

F. N. CABELDU LTD.

1212 BROAD ST 2-7176
Member of Multiple Listing Bureau

$1000 DOWN

Six rooms consisting of entrance hall, living room, dining room, kitchen, three bedrooms and bathroom. Basement. Hot-air furnace. Balance at $55 per month.
$7000
Mr. Bleakmore

HERE IT IS

$2750 — $750 Down. High Quadra 2½ acres, 1½ acre loganberries, rest in grass. MS58

$6900 — Easy terms. Five-room stucco basement and extra room. MP94

$7900 — $2 500 Down, $40 per month. 4 room nearly new stucco. MT25

$9900 — Terms. Three bedroom attractive home, basement, effect living room, modern [illegible] kitchen and [illegible]. MR20

$14,900 — Terms. Five bedroom modern home, double plumbing, large living room, dining room, [illegible] kitchen, full basement, Oil-O-Matic air conditioned, and larger Waterfront lot 207x227 good anchorage.

$16,800 — Terms. Waterfront, [illegible] modern five-room home, oil-conditioned heat, garage, lot in living and drive.
P. Maxwell 2-7174 eves. 4-6625

HOME AND REVENUE

$9500 — EXCELLENT VALUE. ONLY EIGHT YEARS OLD. Close to Vic[illegible] and Central High Schools. SUITABLE FOR TEACHERS. This modern stucco bungalow has living room, dinette, two bedrooms, handy electric kitchen, FOUR-PIECE BATH in basement. Own entrance, separate toilet basin. RENTED FOR $45 per month. ATTENTION OIL HOT WATER. To view at [illegible]
REVENUE PROPERTY
$2000 DOWN
Half Duplex. Two flats, well-built older-type home, three bedrooms, [illegible] Terms $2 000 down, $75 per month.
Full price
$8500
Call Cindy Wurtele, 3-7174 or 2-2408

Open to View Saturday

3 p.m. to 7 p.m.

2161 NEWTON

New three-bedroom plan.
North Oak Bay—$14,500

The Canada Trust Company

2 8111 Eves. 4-6048
1130 Government Street

VICTORIA Realty Ltd.

STOP!
Why pay rent when you can own this beautiful 2-bedroom home, oak floors throughout, 4-piece bathroom, Fireplace in living room. Full basement, garage. Close to stores, schools, transportation. 7 minutes from centre of town. For only $3 000 down and $70.00 a month. Full price
$9750
Money for this excellent buy.
Phone Howard Blake at 3-8140; eves. 3-2368

1118 DOUGLAS ST. 3-8140
(Opposite Eaton's)

WATERFRONT CLOSE TO TOWN

Charming cedar shake house with all the features you are looking for with three bedrooms, pleasant living room with unobstructed waterfront view, dining room, automatic oil heat, garage, connected by covered way. Owner has moved to mainland and wishes to dispose of house immediately. Realistic price for quick sale
$12,000
Mr. Blessin 3-4181; eves. 3-1186

Heisterman & Co.

1121 Blanshard St. 3-4108

P. R. BROWN

& SONS LTD EST. 1908
1113 Broad Street Phone 4-7171

MARIGOLD

SMART 4-room bungalow on high ground with good views, living room with fireplace, ensuite kitchen, two bedrooms and 4-piece bathroom, full basement, tubs and furnace, heat, attached garage. Payments $46 per month for
$8850
Gilbert Nelson, 4-7171, eves. 3-5538

SEA VIEW Ten Mile Point

[illegible] on the bay [illegible] living room 21x13, dining room 14x8, de luxe electric kitchen, three bedrooms, hardwood floors throughout, insulated. Timken Oil-O-Matic heating, unobstructed view of sea, mountains.
Price
$15,250
Mr. Holme, 4-7171, eves. 4-1006

BEACH DRIVE

Tudor type two-storey family home with [illegible] living room 22x17 with lovely fireplace, or dining and [illegible] dining room, breakfast area in kitchen, two-piece washroom. Upstairs three spacious bedrooms and four-piece bathroom. Full basement with recreation room. Oil-O-Matic hot-water heating.
Price
$17,750
Mr. Holme, 4-7171, eves. 4-1006
Mr. Mackenzie 4-7171, eves. 4-8854

874 Lampson Street Low Down Payment

Open for Inspection Saturday Jan. 14, from 2 p.m. to 5 p.m.
New [illegible] Many extras you look for in a home and seldom get. Drive [illegible]
R. W. Micheud 4-7171 or 2-8047

HAGAR'S

Member Multiple Listing Bureau

REVENUE FOR HANDYMAN

$1200 Down
Revenue $155 Per Month
A 10-room house come up, five rooms down and five up, open stairway. Present revenue from six rented rooms $155 per month. All furniture included. Place needs decorating and some repairs. Owner sick and must sell. Full price $8600
Phone (R. 6417-C)
P. Lesley Evenings 3-9549

BRENTWOOD COTTAGE $4200

Three rooms and modern bathroom, water, electric range, [illegible] and [illegible] large trees and shrubs. Light and water. Garage. Immediate possession.
PHONE 4618-
$4200
P. Lesley Evenings 3-9549

HAGAR & SWAYNE LIMITED

614 YATES 4-8511
Member Victoria Real Estate Board

LOW COST BUILDING N.H.A. HOMES

WE WILL BUILD YOUR HOME WITH BEST OF MATERIALS HANDLED BY MASTER CRAFTSMEN, AT THE LOWEST COSTS IN TOWN — ON A LOT AND PLAN OF YOUR CHOICE.
MINIMUM CASH DOWN PAYMENT
Call for details. [illegible] Mac Homes, [illegible] Victoria Realty Ltd., [illegible] Douglas Street.

CAPITAL CITY REALTY

650 CORMORANT 4-1923

HIGH QUADRA LOW DOWN PAYMENT

Attractive bungalow, [illegible] view and [illegible] Full basement, [illegible] and [illegible] Fenced dream [illegible] and [illegible] garage. This home is [illegible] ready to make [illegible] Monthly payments $[illegible] down payment $[illegible]
Price
$14,175
912 DOUGLAS 3-9411

LANSDOWNE SLOPE SIX-ROOM BEAUTY

[illegible] NHA [illegible] Price [illegible]
Total price
$15,500
Office 3-7276 res. 3-0276
Total monthly instalments $78.50, taxes included.

OAK BAY AVE

[illegible]
$3850
Ken [illegible]

LANGFORD AND COLWOOD

$1,000 Down. Lovely modern four-room [illegible] home [illegible] with half acre [illegible] Splendid view of new high way. Vacant
$6300
[illegible] Modern [illegible] Hardwood floors. Auto heat, [illegible] Large living room with fireplace, large [illegible] Price [illegible]
$7950
Vacant
$2 00 Down. Three-bedroom white shake bungalow and half acre. Part basement, large workshop, garage, swing, pool and garden. Ideal location.
$7350
Another similar Rockgarden, ideal location
$7500
And LITTLE more good buys for your inspection.
TOWN or new and old highway [illegible] $1 000 down. [illegible] terms.

GRANT & JENKINS

Local agents with complete knowledge of this area.
730 GOLDSTREAM AVENUE
LANGFORD B.C.
Phone Office 3-8023
Residence 2-3060 or 3-3010.

BY OWNER

NEW SEVEN-ROOM HOME CONSISTING OF THREE BEDROOMS, LIVING ROOM, DINING ROOM, DEN AND LARGE KITCHEN.
$[illegible]
3171 ALLBERT

TOWN & COUNTRY HOMES LTD.

1033 Quadra Street Phone 2-7276

BEACON HILL

$2000 - DOWN - $2000
THREE BEDROOMS living room, kitchen, full basement, down-to-earth low cost [illegible] home.
Full Price
$7650
Ken Sturgeon 2-7276 or 3-1369

$1000 DOWN

[illegible]
$5750
[illegible]

ESQUIMALT SPECIAL

[illegible]
$5700
[illegible]

NORTHWEST HOMES

$1000 DOWN BRAND NEW

This beautiful home has a large 19' living room, [illegible] dining room, Roman tub, [illegible] large bedrooms, [illegible] good size bedroom, hardwood floors, [illegible] garage. This house is ready to make [illegible] Monthly payments $[illegible] down payment $[illegible]
Price
$14,175
912 DOUGLAS 3-9411

MONTREAL TRUST COMPANY

1111 GOVERNMENT ST.

EXCLUSIVE OAK BAY SEAFRONT

Never before listed for sale. Delightfully located with wide sea frontage on 1½ acres of land. A beautiful three-bedroom home and [illegible] Price [illegible]

STEWART CLARK & CO

600 BROUGHTON
PHONE 3-9481

2 LOW-PRICED NEW BUNGALOWS

A so-easy two-bedroom rancher with good-size living room with fireplace, large kitchen and dinette area. Oak floors, tapestry plaster rose ceilings, Oil-O-Matic heat, separate garage.
$8950
Terms [illegible]

Ranch-style two bedrooms, [illegible] shake living room and dining area. Fireplace wall is attractively panelled. Good-size cabinet kitchen, full basement with driveway, garage and Oil-O-Matic heat. On sewer.
Terms at
$9950

A large country home with sea view and [illegible] Quadra. Wood [illegible] has large room, comprising entrance hall, living room, dining room, two bedrooms, with full basement offering drive in space for two cars. A full top floor with roughed-in shamrock and heating in an added attraction.
$18,000
Evenings Mr. Custance 3-7030
Mr. Ford, 3-7030
Mr. Massey, 3-1063.

Open to View Saturday

3 p.m. to 7 p.m.

2161 NEWTON

New three-bedroom plan.
North Oak Bay—$14,500

The Canada Trust Company

2 8111 Eves. 4-6048
1130 Government Street

VICTORIA Realty Ltd.

STOP!
Why pay rent when you can own this beautiful 2-bedroom home, oak floors throughout, 4-piece bathroom, Fireplace in living room. Full basement, garage. Close to stores, schools, transportation. 7 minutes from centre of town. For only $3 000 down and $70.00 a month. Full price
$9750
Money for this excellent buy.
Phone Howard Blake at 3-8140; eves. 3-2368

1118 DOUGLAS ST. 3-8140
(Opposite Eaton's)

WATERFRONT CLOSE TO TOWN

Charming cedar shake house with all the features you are looking for with three bedrooms, pleasant living room with unobstructed waterfront view, dining room, automatic oil heat, garage, connected by covered way. Owner has moved to mainland and wishes to dispose of house immediately. Realistic price for quick sale
$12,000
Mr. Blessin 3-4181; eves. 3-1186

Heisterman & Co.

1121 Blanshard St. 3-4108

DALBY & CO.

604 VIEW STREET 3-8230

INVEST IN SECURITY

Four miles from city centre close to highway. [illegible] bungalow [illegible] feet of floor space. Hot air furnace, separate garage, chicken house for 450 birds, workshop, packing house, small greenhouse and large barn. Large garage and five acres of A-1 soil. No rent, storage and in the best condition. All regional and under cultivation. You cannot go wrong on this for an investment or security. Terms arranged.
Full price only
$15,800
Mr. Kemp Evenings 3-6442

Please phone your listings. Prompt [illegible]

FAIRFIELD!! FAIRFIELD!! FAIRFIELD!!

Another Real Revenue Producer. This one is ideally located close to [illegible] schools and [illegible] shopping. Has a fine self-contained basement suite with separate entrance, one self-contained suite on main floor and a lovely large self-contained suite on the second floor. Carpeted halls, hot-air heat, gas water heater.
Could produce $210 a month.
$2 500 down will handle.
Full price
$10,500
Call Leo Wardle, Office 6-1513, Home 3-8329

Frank A. Martin Agencies

1114 BLANSHARD ST
Office, 6-1513 Home, 3-3003 3-8150

57A COUNTRY AND TOWN HOMES AND PROPERTY

ARDMORE SACRIFICE SALE

Only $4 500 down! Four-bedroom home on [illegible] property. 100-ft. frontage on Beacon Inlet. Living room, fireplace, dining room, den, kitchen, bathroom, [illegible] Basement, oil heat, [illegible] water supply. Owner moving forced to sell at a bargain at
$11,500
GORDON HULME LTD
Ridge Phone 120 eves. 306Y

BRENTWOOD — NEW — TWO-BEDROOM cottage, [illegible] living room, kitchen, Pembroke bathroom, all city conveniences. Take $[illegible] down payment at the asking price of $6 300. Phone Pat Harris 4-6255 ([illegible]) or [illegible] R. Whittome & Co.

58. WANTED TO BUY HOUSES

HOUSES WANTED TO BUY Wanted Urgently

IN OAK BAY - ESTEVAN AREA, 3-4 BEDROOMS. AUTOMATIC OIL HEAT. UP TO $14 000. FOR URGENT CLIENT. ALL CASH IF REQUIRED. CONTACT KER & STEPHENSON LIMITED. MR. NICHOLS 4-6127 EVES. 7-5682 OR MR. THOMAS 4-6127 EVES. 3-1734

URGENT —

Client arriving from the Prairie urgently needs a modern 3 or 3-bedroom bungalow. Area Oak Bay [illegible] Islands area. Must have [illegible] Call Johnny James, Western Homes Ltd. 2-2157. Evenings 2-6515.

FAST ACTION

We need the following before the end of January for special clients:
VIEW ROYAL. Three bedrooms, basement, finished grounds. Up to $13 000.
THREE MILE CIRCLE. Three bedrooms, old home, fireplace. Up to $10 000.
[illegible] basement. Up to $11 000.
FOUR BEDROOMS, dining room, basement, oil heat. Up to $14 000.
Neil Fraser, 3-0413. Eves. 4-9080

FRASER HISCOE 570 Yates Street

The MULTIPLE LISTING SERVICE is now SELLING ONE HOUSE EVERY DAY. Many of these are EXTRA sales that could not be made OTHERWISE. LIST with a Member of THE MULTIPLE LISTING SERVICE AND PREPARE TO MOVE! There is a GROWING LIST of over 2 000 families to serve you. Phone now to see listing to Member of the MULTIPLE LISTING SERVICE or 2-2235.

URGENT

Do you [illegible] your name for a cash or a considerable CASH payment? If so please CONTACT me immediately as I have several [illegible] Phone Roy R. Hills [illegible] Victoria Ltd.

SUBURBAN. Three bedrooms with [illegible] garage for two horses. [illegible]

OAK BAY. [illegible] bedrooms, under [illegible] Wednesday [illegible] cash [illegible]
Call Mr. [illegible] of Kirk [illegible] 2-2421

NO LESS THAN THREE!
Clients urgently require three-bedroom home in Cedar Hill, Quadra general area, must be modern, full basement, up to [illegible]
Please call George Jessup, 3-3101; Eves. 2-1647
HARRY FOSTER, LTD.

I HAVE TWO GENUINE CLIENTS with steady positions who want three-bedroom homes for down payment of $1,500. Must be in good condition, have basement. Price to $9 000.
Phone Mrs. Milburn eves. 7-1139
George Randall Limited
1300 Douglas St. Phone 4-8100

BUYERS WAITING.
Wanted a [illegible] home [illegible] to $[illegible]. [illegible] upper [illegible] Immediate [illegible] W. F. Anderson 4-3146, eves. 4-7211. Island Investment Company Limited.

URGENTLY REQUIRED
Around $1000 cash down on a three-bedroom modern home with [illegible] NHA [illegible] years old. Must have basement. A good [illegible] Please call Herb Hodgson at 3-3101 or 3-3116. Harry Foster Ltd.

ATTENTION
Here several [illegible] for two or three bedroom homes. Wish to [illegible] to $3 000 down payment who can make good monthly payments. Your calls would be appreciated by Mrs. Johnston of Northwestern Securities Ltd. 6-8054 or Res. 2-6251.

Six-ROOM BUNGALOW, hardwood floors, modern kitchen, basement, [illegible] to see. Trend surroundings preferred. State price, location, suitable down payment. No agents. Box 500, Victoria Press.

URGENTLY REQUIRED
Modern bungalow, three bedrooms and den, basement, essential. Oak Bay preferred. Around $18 000. Please call Keith Archibald, eves. 3-0876 or R. G. May, eves. 4-5406, days 2-8101. Victoria Realty Ltd.

WANTED IMMEDIATELY
For a client whose home I have just sold. Modern two-bedroom home in Oak Bay. Basement not essential. Please call Tom Wills at Financial Survey Ltd. 6-9288. Residence 3-4564.

URGENTLY WANTED THIS WEEK
Two bungalows. Five or six rooms. Oak Bay, Fairfield or Gonzales. Price [illegible] $11 000.
Recently [illegible] 810 Yates Street, 4-8541 or Evenings 2-[illegible]

HAVE A NUMBER OF CLIENTS who are looking for two and three-bedroom homes, Oak Bay preferred. Please call Mr. Taylor or Mr. Moore, 4-8261 eves. 7-1366 or 3-8076. Taylor Spittal Ltd.

REQUIRE TWO-BEDROOM HOME, $6 000 to $7 000. All cash. No agents. Box 1076, Victoria Press.

58 WANTED TO BUY—HOUSES

Cheque Books Are Ready For All These

Genuine ready for all the following ready to buy:
1 Garden Home Point to five rooms for retirement up to $10 000.
2 Five or six roomed modern with basement, $6 000 cash up to $7 000.
3 Garden Home or some character home or cottage, preferably new up to $14 000.
4 Oak Bay Tea Room Point or similar [illegible] but not [illegible] $18 000.
5 Character or [illegible] three-bedroom home [illegible] modernity [illegible]
[illegible] Phone 120 [illegible] Port Alberni.

GILLESPIE HART & Co., Ltd.

811 FORT ST 4-1181

[illegible] Street [illegible] Also [illegible] residential [illegible]
After hours [illegible] 4-1064

NEEDED BADLY

By Resina Bank, buyer, Acre subdivision basement preferred. Two or three bedrooms, any good area. Also smaller house for in-laws. Call Stan Evans at Western Homes Ltd. 2-2187, eves. 9-2187.

URGENTLY WANTED
Six-room bungalow with basement, Oak Bay area. $12 000 to $13 000. Hagar & Swayne Limited, 614 Yates Street, 4-8511 or Evenings A. Powell 3-4632.

WANTED — FIVE-ROOM BUNGALOW, basement, North Quadra near Lodge-Palmer area. Cash buyer. R. C. Cot of Swinerton's, 3-7181. Res. 3-3016.

WILL PAY CASH
For good four or five rooms with basement within city limits. Phone J. Pearson 2-8757 eves. Island Investment Co., Ltd.

CLIENT WILL PAY ALL CASH for five room bungalow new to 20 years, variety of Lodge Hill, Oak Bay or Saanich. Call Mr. R. [illegible] at Swinerton's 3-7181 res. 4-[illegible]

I WANT A THREE BEDROOM home in Oak Bay district up to $11 000. Also an older type home area, $8 000 after required. Phone Norman Ellis [illegible] 2-3177. Eves. 3-1832. Western Homes Ltd.

HAVE CLIENT LOOKING FOR A good up-and-down duplex. Can put cash or cash to mortgage. Call Jack Brown, 4-8124, eves. 4-4976.
PEMBERTON HOLMES LTD
Trust Investment Bldg.

WANTED TO BUY IMMEDIATELY
[illegible] and one-half or [illegible] bedrooms, $[illegible] to $9 000. [illegible] Cedar Hill District. Phone 4-8041.

CASH BUYER FOR FOUR OR five-room home not over 10 years old. Mr. Revelle, 2-5104. Hagar Realty Limited.

ANY THREE BEDROOM HOUSES [illegible] down payment, but $100 a month. Box 1009 Victoria Press.

59 PROPERTY FOR SALE

WATERFRONT

ARDMORE. Ideal [illegible] on Sear [illegible] $[illegible] down easy terms [illegible]
$3200

BROAD HARBOR [illegible] Large [illegible] Price
$2750

LOCHSIDE DRIVE [illegible] Victoria [illegible] Islands area beach lot $900 down, terms arranged. Price
$1850

GORDON HULME LTD.

BILLEY
Phone 120 evenings 306Y

LAKE HILL SUBDIVISION

Corner Cedar Hill Cross Road and Cumberland Road. Lots 1, 6, 7, 8, 11, 12 are still available. Seven lots only. Prices range from $600 to $1 000. All good size, some treed. Large descriptive sign at location. Drive out and [illegible] Mr. Carl at 4-4013, or contact Street for owners assistance located opposite subdivision. For further particulars call Mr. Ashby 2-4255 anytime. Res. 3-2138. J. H. WHITTOME & CO. LTD. 1319 Broad Street.

SEA VIEW LOTS

PRICES FROM $1 000. N.H.A. APPROVED TO HOME BUILDERS. SITUATED IN SUNNY GORDON HEAD GRANDVIEW DRIVE SUBDIVISION.
MR. WHYTE 4-6127 3-0122 EVES.

KER & STEPHENSON LIMITED

PICK YOUR BUILDING LOT NOW.

Shelbourne	60x181	$1,[illegible]
Cedar Hill	75x200	$1,650
[illegible]	80x200	$1,000
Richmond	70x107	$1,[illegible]
Rockland	80x[illegible]	$1,[illegible]
Finnerty Road	80x229	$1,450
Fernhill	117x[illegible]	$2,100
Tudor Avenue	147x[illegible]	$2,[illegible]
Martin Drive	81 acres	$1,[illegible]

Call Mr. Carter 4-8114 eves. 3-[illegible]
Pemberton Holmes Ltd.
1002 Government Street.

ALL KINDS OF LOTS FOR SALE between Langford and Thetis Lake Park, just off the new Island Highway. Terms if necessary. Buy yourself a Christmas present. Build a home of your own. Apply 4-H Photos owner 0-2070.

ACREAGE — ROYAL OAK. WILL subdivide to suit in parcels of three or more acres. Cleared with some trees. Ideal vegetable growers. Ideal [illegible] heads. Six-mile circle. Owner 3-4484.

CHOICE LOT SUITABLE FOR N.H.A. 80x125. High location, view of Gorge waters. Price $1 500. Ken Sturgeon, Town & Country Homes Ltd. 2-7276 or 7-1500 eves.

CEDAR HILL. CHOICE LOT near Mt. Tolmie High School. Ideal location. Contact Nicholson Jones Foster Ltd. 2-3181.

BUILDING LOT, 1 ACRE AND near good investment [illegible] Phone 5475 or evenings [illegible]

[illegible] ACRES, FOUR ROOM HOUSE, other buildings. Information 3-1887 or 3-6488.

WATERFRONT — SEAVIEW ON Tod Inlet. Price [illegible] feet. For information phone 2-0042.

LOT 60x120 BAKER STREET. Terms. 2-0427.

ONE TREED LOT SECLUDED — Apply Courtesy, 1078 Blanshard.

60 PROPERTY WANTED

WANTED — REVENUE PROPERTY of self-contained suites up to $15 000. Box 1701 Victoria Press.

61 ACREAGE FOR SALE

[illegible] ACRES WITH SIX-ROOM English style farm home. Fully modern. City water. Taxes $110. Price $9 750. Terms.

13 acres, four room stucco bungalow, fully modern. Possession 1st February. Full price $7 850. Terms. Phone Ken Lowndes, Johnston's 3-6303. Eves. 3-7131.

[illegible] ACRES NEAR ROYAL OAK. Cleared, on road. Splendid buy at $2,250. Reasonable terms. Mr. Taylor, 4-8060. Eves., 4-8002. Taylor Spittal Ltd.

SHAREFOOT 3.30 ACRES. BRAEfoot and Albion 2.30 acres. 7-3181.

64 FARMS FOR SALE

SAANICH FARMETTE. APPROXIMately fifty acres, eight house and buildings, good soil, 15 minutes from City Hall. $6 000. Minimum down payment $250 balance as rent. Why buy a lot when a farmette will buy. Owner T. O. Thomas Realty, 177 Agnes welcome.

PACIFICA BAY FARM 5 ACRES water view farm for 7 head, cheapest house four-room cottage with electric light well water, nice [illegible] Price $6 500. Phone owner 4-9076.

64 FARMS FOR SALE

SMALL FARM

[illegible] acres of good [illegible] Large modern home with [illegible] Three bedrooms on main floor, basement, garage. [illegible]
Price with terms
$13,500
Exclusive Munro 4-1067

FRASER HISCOE 570 Yates

FARM FOR SALE IN ALBERTA. Around 800 [illegible] acres [illegible] Price [illegible]

$1 00 DOWN
Kenning [illegible]
Price [illegible] 82 [illegible] Brian Hickey of Financial [illegible] residence.
9-84

66 FARMS WANTED

LIST YOUR FARMS WITH US. We have [illegible] waiting. Stan Hepburn of Hepburn Realty

Stock Quotations-Market Reports

Toronto Mines

[illegible]

Toronto Oils

[illegible]

Montreal-Toronto Industrials

[illegible]

New York Market

[illegible]

The above stock quotations are supplied by James Richardson & Sons, Hagar Investments Ltd., Hugh Mackay & Co., Canadian Investment Dealers' Association, A. E. Ames & Co., and T. E. Burns & Co.

Western Oils Shoot Ahead On Good News

TORONTO (CP)—Prices followed a generally lower trend on the Toronto stock exchange Friday, but there were a few bright features. Western oils were special developments sent selected issues bouncing ahead.

Industrials were sluggish and the biggest price changes were on small volumes. Crow's Nest was up $6 at 138 on 14 shares.

Temagami was star performer among mines, jumping 75 cents to $2.[illegible] as excellent copper showings were reported. Most seniors lost fractions.

McIntyre, up [illegible], led golds forward. Uranium[illegible] were weaker, but Consolidated Denison and Consolidated Northland turned narrowly.

Western oil advances ranging from 15 to 65 cents were marked up by Home Exploration West National Pete. Triad and Britalta spurred by favorable corporate news and prospects developments.

Industrials Mixed

MONTREAL (CP) — Industrial trends were mixed at the close of a moderate session of trading on the Montreal and Canadian stock markets Friday. Mines were the most active in brisk dealings.

The pulp and paper stocks and senior oil sections showed a number of narrow improvements. The mines section was a little but steadier. Chartered banks and public utilities were unchanged.

Market movements were scored by Great Lakes and International Paper, both up a point.

Up one point were Power Corporation, [illegible] and Bell Telephone, off three quarters.

Active issues in mines included New Vision, up 24 cents.

Motor Stocks Sag

NEW YORK (AP) — The stock market was unable to extend its Thursday rally Friday and closed mixed.

The market started higher with chemicals and railroads out in front of the advance. Motors however displayed no strength and soon began to retreat as trade reports showed spreading layoffs of workers at General Motors and Chrysler resulting from production lags.

The drag of motors on the market soon began to tell as prices all around started to retreat from their best.

Aside from motors, most major divisions were mixed at the finish.

Egg Market

[illegible]

LATE NEW YEAR

Greatest of Chinese celebrations, the New Year festival comes in February or March.

Today's Dollar

MONTREAL—	Close	
U.S. dollar	99.7/8	Unch.
Pound sterling	2.80.7/16	-1/16
NEW YORK—	Close	
Canadian dollar	100.1/8	Unch.
Pound sterling	2.80.25/32	Unch.

Closing Averages

DOW JONES:

30 industrials	441.80	unchd.
20 rails	150.06	up 0.01
15 utilities	64.01	up 0.10
65 stocks	170.58	up 0.22

Shares: 2,120,000.

TORONTO:

Industrials	441.63	off 1.14
Golds	88.36	up 0.33
Base Metals	228.25	off 1.41
Western Oils	121.27	up 0.60

Shares: 6,202,000.

MONTREAL:

Industrials	293.50	up 0.40
Utilities	137.30	off 0.30
Golds	78.85	up 0.34
Pulp, Papers	1,385.76	up 1.38

Shares: 1,421,000.

VANCOUVER:

Golds	87.01	up 0.04
Base Metals	175.12	off 0.27
Oils	339.01	off 0.44

Sales, 299,565.

Dividends Declared

Consolidated Theatres [illegible] common [illegible] payable March 1 [illegible]

Canadian Investment Fund [illegible] payable Feb. 1 [illegible] Jan. 3.

London Uncertain

LONDON (Reuters) — The London stock exchange closed the week on a quiet and uncertain note and the general appearance was mixed.

Gilt-edged issues hardened after a dull start and initial small losses were recovered before the close.

Rail issues were quiet with Canadian Pacific off a fraction. Dollar stocks recorded gains of a point or more.

Industrials were easier as were oils and most mining issues.

LONDON (AP) — Stock closings: Associated Electric Ind. 77s. Associated Newspapers 15s 3d. Babcock and Wilcox 81s. Bleachers 7s 3d. Bowater Paper Corp. 40s 9d. British-Amer. Tobacco 36s 3d. British Celanese 22s. Ford Canadian Pacific 36½. Central Mining 41s 3d. Courtaulds 40s. [illegible]

Daggafontein 18s 3d. Dash Mines 21s. de Beers deferred 1[illegible] de Havilland 2[illegible]. Distillers 1[illegible] Dunlop Rubber 21s. Electric and Musical Ind. 3[illegible] Ford 40s. General Electric 61s 9d. Gt. Univ. Stores 40s. Hudson's Bay Co. 16[illegible]

Imperial Chemical 46s 7½d. Imperial Tobacco 40s 3d. Metal Box 50s 6d. Mexican Eagle 24s. [illegible] Rand Mines 70s. Rolls-Royce [illegible] Shell T. and T. 137s 3d. Tanganyika Concessions 170s. Unilever [illegible] United Molasses 38s. Vickers 38s 9d.

Events: British 3½s consols [illegible] British 3½s war loans 1[illegible] British findings 4s 1960-90 [illegible]

Complete Vancouver Trading

OILS

	High	Low	Close
Bata Pete			
Brit. Col. Pete	300	245	300
[illegible]			5
[illegible]			165
[illegible]			27
[illegible] Petroleum			[illegible]
[illegible] Pete			80
[illegible]			3
[illegible] Exp.	94	83	83
[illegible]			47

MINES

	High	Low	Close
[illegible]			10
[illegible]	30	28	[illegible]
[illegible]			42
[illegible]	10	10	10
[illegible]	[illegible]	[illegible]	[illegible]
[illegible]			[illegible]
[illegible]			[illegible]
[illegible] Rakina	8	8	8
[illegible]			[illegible]
[illegible]			[illegible]
[illegible]			[illegible]

Hunger Overcomes Deer's Timidity

One of the toughest winters in years has Europe in its grip. And it isn't good for man or beast. One effect it has is to make deer in state woods near Copenhagen, Denmark, forget their timidity. Sometimes they come up to the men who are placing fodder and take hay right out of their hands.—(CPC)

Legal Man 'Decorated' For Lying

NANAIMO — Murray Reynolds, a Nanaimo lawyer, is a liar and he has a medal to prove it.

It is a huge "iron cross" for which Kiwanis Club members are competing weekly, with the teller of the tallest tale the winner.

Mr. Reynolds is the latest victor, but he'll have to keep his wits sharp to hang on to his medal next week.

Ladysmith May Boost Water Rates

LADYSMITH—An increase in domestic water rates here from $2 to $2.50 a month has been suggested by Ald. Allan Carey, chairman of the waterworks committee, as a means of securing more money to finance improvements to the distribution system.

Alderman Carey and Ald. P. R. Battie, committee member, will submit recommendations to the next meeting of council.

The entire council plans to tour the city to view first hand the street work facing the works department this year.

Council has approved a $100 grant to the agricultural society to help finance the annual fall fair this year.

The chamber of commerce was granted use of the council chambers for a meeting of retail merchants to discuss " a proper calendar of holidays and closing hours."

Church Elects 1956 Officers

QUALICUM BEACH—Frank C. Morgan was appointed vicar's warden and Harry Large was re-elected people's warden during the recent annual meeting of St. Mark's Anglican church.

Church committee includes Tom Walker, J. V. Wilkinson, Mrs. A. J. Brown, Mr. and Mrs. G. Mant, Mrs. E. H. Leffler, Mrs. H. C. Good, J. F. Smyth, R. I. Knight and Mrs. F. Thrall. Synod representatives are Mr. Morgan, Mr. Wilkinson and Mr. Walker and representatives to the rural-deanal conference are Mrs. Walker and Mrs. Morgan.

Ship Calendar

NAVY MOVEMENTS

HM ships Digby and Cordove, to Vancouver yesterday to take members of RMCS Discovery on reserve training cruise to Everett, Wash., arriving early today and returning late Sunday to Vancouver.

New Glasgow, Jonquiere, Stettler and Roosevelt, returning to Esquimalt early today after overnight exercises in local waters.

Ontario, leaves VMD 9 a.m. Sunday to commence sea trials in local waters, returning late Monday.

MERCHANT SHIPPING
VICTORIA

IN PORT
Walvis Bay, in government graving dock for repairs. (King Bros.)

DEPARTURE
Ventura, to Vancouver yesterday after loading 300 long tons of grain and 450,000 feet of lumber for Japan. (King Bros.)

COWICHAN BAY

IN PORT
Temple Arch, loading 440,000 feet of lumber for U.K. (King Bros.)

CHEMAINUS

IN PORT
Nuicson, loading.

CROFTON

IN PORT
Makedonia, loading.

NANAIMO

IN PORT
Minnebaria and Georgia, loading.

Remains Secret

ALERT BAY—Coroner C. Peterson is withholding the verdict of an inquest jury which studied the traffic death of Mrs. Elsie Pohto New Year's Day.

The coroner said announcement of the verdict now might prejudice the case if charges are laid at a later date.

LAST CHANCE
Hurry Down to
See NATIONAL'S
Price Slashing
English Car Offer

Around the Island

Time Is Ripe For Planning Nanaimo Told

NANAIMO—A regional planning board is needed for Greater Nanaimo.

Bruce Meikle, industrial chairman of the Nanaimo Chamber of Commerce, said the time is now ripe for such a board with Nanaimo considering hiring a town planner and Harewood asking for a provincial government planner.

Meikle described presentation of a brief to the recent federal Royal commission on resources as 'the opening gun" in Nanaimo's campaign to get "terminal port status."

Publicity chairman Rex Covey announced chamber plans to issue a Nanaimo industrial folder this year.

★ ★ ★

NANAIMO — George Addison, former city alderman, was installed as lieutenant-governor for Kiwanis Pacific Northwest division in a ceremony here this week.

Frank Hanna, past president, officiated at the ceremony in the absence of Ald. Austin Curtis of Victoria, who had suffered a fall and could not attend.

★ ★ ★

LADYSMITH — Mayor Leonard Ryan has appointed the following council committees for 1956 (first named is chairman):

Finance, Thomas Strang, P. R. Battie; public works, Battie, Allan Carey; waterworks, Carey, Battie; fire wardens ,Thomas B. Davidson, Strang; cemetery, William Hallinan, Carey; property, Strang, Hallinan; hospital, Hallinan; library, Davidson; health, Hallinan; civil defence, Battie; labor relations, Davidson, Hallinan, Carey; parks and by-laws, city council.

★ ★ ★

CUMBERLAND — John Cameron was re-elected chief of Cumberland's volunteer fire brigade at the recent annual meeting. Harold Banks is deputy chief. Captains are Clive Banks, John Buchanan, Bill Slaughter and Jack Robertson. Dan Bannerman is secretary-treasurer. A women's auxiliary is to be formed.

★ ★ ★

NANAIMO—Wage negotiations are continuing between the Nanaimo District Teachers' Association, the School Board Employees' Union, local 606, and newly appointed members of the school board negotiating committee.

Fire Quickly Controlled

CAMPBELL RIVER—A fire in the home of Mr. and Mrs. Don McCallum of Willow Point, three miles south of Campbell River, was quickly extinguished last night by Campbell River volunteer firemen.

Damage from the fire, caused by an overheated stove, was estimated at $100.

—The house, one of the oldest in the Willow Point area, is owned by Mrs. H. A. Sims.

★ ★ ★

NANAIMO — Funeral services for Reubin Ordle Norman, 48, who was drowned Monday when his car plunged into Nanaimo river, will be held at Fort Langley today.

A member of the International Woodworkers of America, he was employed by Western Forest Industries at Gordon river.

★ ★ ★

COURTENAY — Opening of the Fort Lodge, former fishing resort which has been converted to a private hospital, is expected about the end of this month.

Accommodation for 26 chronic cases will be available in the nine wards.

Extra bathrooms and more fire escapes have been added, and new electric wiring has been installed.

★ ★ ★

COURTENAY — Courtenay-Comox Chamber of Commerce has asked the provincial chamber to maintain a vigil on all proposed water power developments to ensure adequate provision for the safety of young fish.

★ ★ ★

QUALICUM BEACH — A Hammond electric organ presented to St. Stephen's United church by H. J. Welch, former MLA, will be played for the first time at morning service tomorrow.

The presentation was made in memory of Mrs. Welsh, organist at the church for many years, who died recently. Her three children, Dr. Herbert Welch, Bruce Welch and Mrs. D. Findlay, are arranging to have the church grounds made into a park to be known as St. Stephen's memorial park.

VANCOUVER (CP) — Mr. Justice J. O. Wilson Thursday gave two Tofino women the right to swear to the death of their fishermen husbands, Ian Charles McLeod and John Kenneth Wilson. The men were lost in their boat off the west coast of Vancouver Island last July 30.

Widow Adds To Plea

A Tofino fisherman's widow yesterday added her voice to those of hundreds of west coast mariners calling for the government to provide better marine rescue services along this island's Pacific coastline.

A petition, which was initiated and circulated by Mrs. Ian C. McLeod of the up-Island community, was presented in the House of Commons yesterday by Thomas Barnett, CCF member for Comox-Alberni.

Mrs. McLeod's husband was lost last July aboard his fishing boat, Maidie H.

PLEA FOR SERVICE

Mr. Barnett coupled to the petition his own plea for a service built around properly equipped vessels with crews well trained in sea rescue, who would be on the job and available whenever needed.

He said the petition represents a feeling "not so much of dissatisfaction with what there is but with what there is not."

The government argued that its present air-sea rescue services on Canada's coasts were enough, but the Island MP countered that they did not provide the best of services.

HELICOPTERS NEEDED

Although west coast fishermen and marine officials have indicated they would welcome the institution of a new service on the pattern of the U.S. Coast Guard, most felt that the addition of helicopters to existing air-sea rescue equipment would add invaluable protection against loss of life at sea and in coastal disasters.

This is specifically what Maj.-Gen. G. R. Pearkes, VC, MP, asked the Commons yesterday. Defence Minister Ralph Campney said the request would be considered, but added that a decision would take time.

Volunteer Drivers Get SOS

ALBERNI — More volunteer drivers are needed here by the Canadian Arthritis and Rheumatism Society to take arthritics to and from West Coast General Hospital.

Only 23 drivers are now available. Officials said that if 60 drivers were available, none would be called on more than once a month.

C.A.R.S. Women's Auxiliary will meet at 8 p.m. Feb. 29 in Alberni council chambers.

Officials Of Zoo Fall Out

PORT ALBERNI — Disagreement among members of the Alberni Valley Zoological Society executive members is indicated in an announcement of the resignation of all but two of the officers.

Mr. M. Hopper, vice-president, and Paul Hertel, treasurer, remain to carry on the business of the farm zoo which has become a major tourist attraction in the Albernis.

Ed Hintz, president, resigned Nov. 30 and other officers resigned since. Mr. Hintz stated he could not "tolerate and agree to management of the society's business."

FRIGIDAIRE
Range Special
R.T. 20 40-Inch Electric Range
Fast Calrod Elements
Warming Closet
Automatic Oven
Reg. $359.—SPECIAL
$259.00
Easiest of Easy Terms
B.C. HARDWARE
Ask for Ted Sinclair, Your Frigidaire Man
724 FORT STREET PHONE 4-1021

HUDSON'S BAY COMPANY

Saturday Store Hours: 9 a.m. to 5 p.m.
For courteous service dial 5-1311
Sidney, Keating, Cobble Hill, Duncan and Sooke call Zenith 6040 toll free!

• At the Bay today!

Manufacturers' Clearance of Boys' Wear Saves You Money!

Special off-season purchase by the HUDSON'S BAY COMPANY'S Montreal Buying Office saves you at least 20% . . . During the Christmas season, Hudson's Bay Company representatives of the Montreal Buying Office visited Eastern manufacturers seeking special high quality merchandise to fill YOUR needs and help your New Year's budget. Shop now for your family's needs . . . you'll find you'll really save!

$2

• Smart 3-piece outfit

Shirt and short pants create neat little suits for young men from 2 to 6!

Launderable cotton gabardine stars in these neat little suits that dress your wee lad so appealingly . . . Pants are short, fully lined and elasticized at the waist for a neater fit, feature snug-fitting shoulder straps to keep them comfortably in place . . . Shirts have short sleeves, sport collars and 3-button front, and come complete with a bow tie in the same color as the pants. Beige with green, brown with pink and navy with white. Sizes 2 to 6x.

Regular 3.98
Special, $2

Shop by Phone Dial 5-1311 for fast service

HUDSON'S BAY COMPANY children's wear, third

A NEW shipment of 54" authentic tartans at real SAVINGS

In time for your spring sewing plans, colorful tartans for skirts, slacks, suits and jackets! 70% wool and 30% viscose blended to give you a good-looking fabric with superior wear. Choose Dress Stewart, Hunting McKinnon, Royal Stewart, Dress Campbell, Black Watch in miniature and regular . . . these, among others, will give you a new wearable spring wardrobe. Regular 1.98.
Sale price, yard 1.69

Sew and Save!

Crease-resistant British prints! Reg. 79c yd.

Choose several dress lengths of this fine viscose fabric . . . easy to sew, launders well, and will keep you prettily dressed for spring and summer. Colorfast prints in either soft florals or interesting novelty patterns. 36 inches wide in backgrounds of blue, green, grey or mauve.
Sale price, yard 48c

Choose printed French crepe or Wondersilk!

Soft, fine French crepe (Rayon) . . . regular 1.29—In truly feminine shades and patterns, will keep you fashionably dressed for afternoon and daytime wear. 42 inches wide, in blue, green, red, grey or turquoise. Buy now and save!

Printed Wondersilk (Rayon) cuts and sews so easily into attractive dresses, blouses or jackets. Look pretty as a picture in this fine fabric in turquoise, red, grey, blue or green.
Sale price, yard 99c

Seersucker, krinkle crepe, broadcloth

Cotton seersucker, a fabric that needs little care, looks so nice, and so easy to sew into flattering styles. Colorfast shades, white, green, blue, red, grey or navy!

Krinkle crepe, ideal cotton for sports togs for yourself and children, for nightwear too. Sews easily, needs no ironing, and comes in 36-inch width in navy, grey, red, blue, green and white. Buy now at savings.

Mercerized cotton broadcloth, sanforized to guarantee a good fit when finished. Has a nice finish and is ideal for tailored blouses or dresses for children and mother, too. 36-inch width in blue, red, grey, navy, green and white.
Sale price, yard 55c

Cracked Ice, Drip Dry and Crisp Cottons

Cracked Ice cotton has a polished finish, perfect for full skirts, special blouses. Crisp and perky, cuts and sews easily and retains its "cracked ice" finish through laundering and long wear.

Drip Dry cotton needs so little care . . . wash and hang, practically no ironing needed. For smart togs, choose your favorite color in plain or prints. 36 inches wide.

Crease-resistant cottons, 36 inches wide, lustrous finish with crisp texture that makes cotton your first choice for smart daytime-playtime clothes for spring and on into summer. Popular colors of navy, red, aqua, green, blue, jasmine, yellow.
Sale price, yard 66c

HUDSON'S BAY COMPANY, fashion fabrics, fashion floor, 2nd

Dial 5-1311 for fast service

9 a.m. SPECIAL
Personal shopping only. On sale one hour only, or while quantities last
No phone, C.O.D. or mail orders, please!

Clearance of washable cotton prints,
Ideal for blouses, dresses, aprons. Fine cotton in floral or novelty prints, a wide assortment of colors. Easy to sew, and keeps its nice appearance.
Special, yard 33c

2 p.m. SPECIAL
Personal shopping only. On sale one hour only, or while quantities last
No phone, C.O.D. or mail orders, please!

27-inch white flannelette
. . . fine quality cotton, ideal fabric for infants' wearables . . . nighties, diapers, linings. Be sure to shop early, limited quantity.
Limit 10 yards to a customer.
Special, yard 28c
or 10 yards 2.75

Please turn the page for more BAY values

In Victoria it's the HUDSON'S BAY COMPANY for handy counter-to-car service

MARCONI 21" TV
ONLY $195

1955 MODEL WITH GIANT-SIZE PICTURE TUBE
DELTA ELECTRIC
714 CORMORANT
Phone 4-7416
OTHER 21-INCH MARCONI TELEVISION MODELS FROM $229.95

Men! Shop at the Bay TODAY . . . and SAVE!

Hudson's Bay Company

Saturday Store Hours: 9 a.m. to 5 p.m.
For courteous service Dial 5-1311
Sidney, Keating, Cobble Hill, Duncan and Sooke, call Zenith 6040 toll-free

2-PANT SUIT SALE!

2-PANT SUIT **47.77**

Enjoy wearing a suit of hard-to-equal fashion at easy-to-pay prices.
Pay only $5 down, balance monthly.

Use your BAY Silver Star Budget Account and purchase your complete wardrobe . . . suit, coat, shoes and accessories. Be well dressed the economical way—use your Silver Star Budget Account. Pay ⅓ February, ⅓ March, ⅓ April.

Reg. $65! Handsome fine fitting suits at a $17 saving! Featuring TOP styles, patterns, and guaranteed long wear!

Choose your single or double breasted suit in distinguished **style, cut** and **color**. Make your selection early and take advantage of this January Sale of **first quality suits** of discontinued patterns. Tailored with emphasis to slenderizing youthful lines to keep your silhouette attractive. Neatly finished lapels, hymo fronts, securely anchored buttons, sturdy hard-wearing pockets, reliable zipper closings, all part of the picture of a good looking you in a handsome new 2-pant suit.

Materials:

Hard wearing, good looking **all wools**, yarn dyed worsteds, that stay fresh looking with a minimum of care. Crease resistant for smart looks longer. Light weight and easy to wear.

Colors and Patterns:

Choose soft muted tones in **browns, blues** and **greys**, either in plain or in tiny patterns. Distinctive patterns that will add prestige to your wardrobe, take you successfully round the clock for any occasion.

Styles and Sizes:

Single or **double breasted** styles, with all the fine details of **expert tailoring**. Neat smooth seams, reinforced for extra wear, perfection of fit. Regulars in sizes 37 to 44. A few tall models included.

Small extra charge for cuffing and alterations.

Exceptional value in 2-pant suits!

- **Choose single or double breasted styles**
- **Worsted type fabrics that give the utmost in hard wear**
- **Expert tailoring to keep you good looking longer**

Suits from a discontinued line, priced to give you an outstanding suit for knock-about wear, or daily office service. Fashionable fabrics, in smart blues and greys, to keep you right in step with style. Look! three-piece suit for less than you would ordinarily pay for a low-priced sport jacket! Try on your selection, see for yourself the trimmer, slimmer easy body lines. Wear an economical suit that will speak in your favor at every opportunity. Collectively sizes 37 to 44. Some talls included. **Special**

19.99

Pay only $5 now, balance monthly.
Small extra charge for cuffing and alterations.

THE HUDSON'S BAY COMPANY label in your suit is your assurance of pride, value and quality, and complete satisfaction

HUDSON'S BAY COMPANY, men's clothing, main

For more heat, less drafts— install plastic storm windows!

36"x72", Special, each	49¢
36"x72", boxed, Special, each	89¢
48"x72", Special, each	98¢
36"x36 feet, Special	3.98
48"x27 feet, Special	3.98

Complete with roll of adhesive tape to seal to window frame.

Transparent plastic sheets give you draft protection from cold windows, yet let you see through clearly. Scarcely noticeable when on, yet help equalize temperatures around windows. Can be used over and over again, and is so very easy to instal. See this today, and plan draft protection for your windows.

1000 Watt electric heater with beautiful chrome reflector that throws out a comfortable warm "beam" of air, that hastens to make you more comfortable. Heavy mesh guard protects the heating element, and makes it safe to use in any room. Easily portable, connects to any normal wall outlet. Economical warmth for cold spots or chilly days.

Special, each **5.99**

Easy-to-apply insulation for windows and doors. Tapered beading with rubberized cover, that snugs into place and prevents annoying, heat stealing drafts. Easy to put in place . . . measure your doors and windows, buy what you need.

Special, per ft. **5¢**

Door set weather strip . . . wood strips with foam rubber edging, just cut to length, and nail in place, for a real draft protection.

Special, set **2.50**

HUDSON'S BAY COMPANY, housewares, lower main

Slip into the fur of your dreams and receive top value for your money at the Hudson's Bay Company's January fur sale! Every fur guaranteed by over 285 years of experience

$149

The Hudson's Bay Company label in EVERY fur is your GUARANTEE of value, satisfaction and confidence!

Shop Saturday for your new fur coat, and start this New Year looking radiantly lovely in the rich, flattering fur of your choice . . . 285 years' fur experience of the HUDSON'S BAY COMPANY means that you buy with CONFIDENCE, and wear with PRIDE the coat you've always wanted . . . You are GUARANTEED top value, careful and skillful workmanship, and the rich luxury of top styling!

Flattering flared backs accentuate the beauty of these Muskrat side jackets (dyed), styled in sizes 12 to 20!

You save $30 on these beautifully-styled jackets, richly dyed in two beautiful shades of brown, Moonglow (medium), and Labrador Mink (deep cocoa brown). Luxurious pelts have thick underfur protected by glossy, strong guard hairs. Little collar styles with gauntlet or cocktail cuffs . . . Here's a jacket that wraps you in style, keeps you warm in the coldest weather. Sizes 12 to 20. **Regular $179. Special, each $149**
Yours for $15 now, $15 monthly.

Regular $350
Lightweight Persian Lamb jackets

Versatility plus, an up-to-the-minute fur fashion that looks as lovely over a suit as it does over a lovely formal! Natural grey color, in medium size curl for longer wear . . . You'll thrill to the small collars, and gauntlet or cocktail cuffs, the richly flared backs, luxurious crepe or rayon linings that make these jackets excitingly beautiful inside as well as out. Sizes 12 to 20. **Special, each $299**
Yours for only $30 now and $18 monthly.

Sophisticated black Persian Lamb

A regal fur . . . black Persian lamb, jacket length for formal or daytime wear. Sophisticated, and close curled fur adds a "Vogue" look to all your ensembles . . . Rich medium size cuffs, expertly sewn and styled for years of continuous good wear. Sizes 14 to 20. **Special, each $229**
Yours for only $23 now and $14 monthly.

Reg. $169! Muskrat side cape jackets (dyed). Save you $30

Savings of $30 to make this jacket a first-quality design in the finest pelts, a real FUR SALE buy! You'll love the colors, Labrador Mink (a deep, glowing chocolate brown), Moonglow (a soft lustrous lighter brown). Cape Jackets are styled with deep, shoulder-sweeping backs, diminutive collars and cuffs, and are lined with glowing rayon satin. Sizes 12 to 20. **Special, each $139**
Yours for $14 now and $14 monthly.

Full-length regal, muskrat back coats (dyed) with a luxury look

Graceful backs, with three and four flares, flow from soft shoulder lines to give you the full sweeping flattery of these rich muskrat backs, in medium brown or deep rich brown. Luxurious depth of fur with glistening guard hairs for long and beautiful wear . . . pelts strongly stitched to make your coat everyday wearable. Styled to slim with neat lines that narrow your silhouette, call attention to your keen fashion sense. Dainty collars and cuffs to suit each individual taste in style. Choose your full-length muskrat coat in sizes 12 to 20 . . . make it yours Thursday . . . wear it proudly for years to come!
Annual January Fur Sale price $229
Start the new year glamorously for only $23 now and $14 monthly.

Choose your favorite fur at a special low price and save

Coney Cape Jackets (dyed rabbit), 2 only, sizes 12-20. Reg. $69. Sale	$39
Muskrat Side Cape (dyed), 1 only, size 16. Reg. $149. Sale	$89
Moleskin Cape Jacket (natural), 1 only, size 14. Reg. $149. Sale	$99
Grey Kidskin Jackets, 2 only, size 12-14. Reg. $129. Sale	$89
Squirrel Locke (dyed flanks) **Jackets**, 2 only. Reg. $149. Sale	$129
Grey Kidskin, three-quarter, 1 only, size 12. Reg. $169. Sale	$109
Ermine Cape Stole (dyed), 1 only. Reg. $545. Sale	$329

Select your favorite coat or jacket, pay only 10% down, wear it proudly now. Or if you wish, a deposit will hold your choice until you require it.

HUDSON'S BAY COMPANY, fur salon, fashion floor, 2nd

MINK STOLES, CLUTCH CAPES, THE ULTIMATE IN LUXURY

Here's a fur that gives you that "peaches-and-cream" look, cuddles 'round you to flatter you with regal elegance . . . it's mink, the most beautiful of furs, designed in glamorous stoles and clutch capes . . . Beautiful, natural shades are Silverblu, Ranch Mink and Wild Mink—three distinctive shades that make you look your loveliest! Reg. $395. **Special $349**
Yours for $35 now and $20 monthly.

Please Turn the Page for More BAY Values

- **Clubs and organizations reserve the Douglas Room NOW! Take advantage of this opportunity to use the facilities of the Douglas Room for your tea, card party, coffee party or convention. Just dial 5-1311 ask for Douglas Room bookings. It's all Free!**

Saturday Shoppers' Olympic Room Luncheon Special

Chilled small juice . . . Tender roast beef with fluffy mashed potatoes, choice of vegetables, roll and butter, tea or coffee. **75¢**

HUDSON'S BAY COMPANY, Olympic Room, lower main

★ LOOK! DRY BELT NETTED GEM POTATOES

- **CANADA No. 1 GRADE**
- **100 lbs. Reg. 4.75, special** **3.59**

HUDSON'S BAY COMPANY, Groceries, lower main

In Victoria, it's the HUDSON'S BAY COMPANY, where a SALE really means EXTRA VALUE! Dial 5-1311 for expert service!

The Daily Colonist.

Vancouver Island's Leading Newspaper Since 1858

NO. 28—NINETY-EIGHTH YEAR — VICTORIA, BRITISH COLUMBIA, SATURDAY, JANUARY 14, 1956 — 10 CENTS DAILY 15 CENTS SUNDAY — 26 PAGES

Forecast—Gales, rain, still mild

(Details on Page 2)

ANTHEM, FLAG FACE END IN SOUTH AFRICA

TV Songbirds Win 'Oscars'

Canada's top television performers and behind-scenes personnel were awarded "Oscars" after a panel of 130 critics had made their selections on a national basis. Joan Fairfax, left, and Shirley Harmer, second from right, were chosen Canada's top vocalists, and Joyce Hahn, right, and Vancouver's Juliette, second left, were voted best specialty vocalists.—(CPC)

Proposal Presented

Packed Senate Awaits Government's Bidding

CAPETOWN (Reuters)—A motion to abolish "God Save the Queen" as a South African national anthem was put forth in the new parliament which opened Friday.

The same motion also asked that the Union Jack no longer be recognized as the official flag.

"God Save the Queen" and the Union Jack at present share equal place in South Africa with the Afrikaans' anthem, "Die Stem van Suid Afrika" (The Voice of South Africa) and the South African flag.

The new Parliament faces permanent picketing by black-sashed women, "mourning the next six months of its normal life.

WOMEN PROTEST

The women members of the Defence of the Constitution League are protesting against the government's action in enlarging the Senate so that there will be the required two-thirds majority to extend color discrimination.

The main government aims are to transfer "colored" (mixed blood) voters from the common electoral rolls to a separate list with communal representation and to make Parliament immune from tests of legislation by the courts.

About 200 women with broad black sashes over their light-colored summer dresses lined the railings in front of Parliament house when Friday's session opened.

TWICE AS LARGE

Inside, Governor-General Ernest G. Jansen read the speech from the throne outlining the National party government's program. It said that legislation to be submitted would include bills to remove the colored voters from the common roll and to establish parliament's "sovereignty."

The 82 members of the new senate, almost twice the size of the former 48-member upper chamber, were sworn in.

They will work throughout the session under the shadow of the United Opposition party decision to challenge the validity of the new senate in the courts.

Disability Proves Blessing

If Walter Bull hadn't had a wooden leg, he'd probably he shopping for one shortly. In collision with a bus early yesterday morning, his good leg was cut but his artificial leg was undamaged, although, according to Dr. E. L. McNiven, the big vehicle passed over it. "I suppose I'm darn lucky," said Mr. Bull. See story Page 13.—(Colonist photo by Jim Ryan)

Archer Gets Tough

VANCOUVER (CP) — A fighting police policy report, the first from chief George Archer since he officially took over Jan. 1, called Friday for driving teen-aged hoodlums "out of the city" and sweeping changes in the physical make-up of the force.

The formula for breaking up the teen-aged gangs was presented to police commission by deputy chief Gordon Ambrose and won official approval.

THREE CHOICES

"Instructions have been given the youth detail that the situation must be cleared up immediately," the deputy chief said. "Troublemakers are to be either driven out of the city, convicted and sent to prison or volunteered into the armed services."

The youth detail would be backed by the manpower of a special "trouble squad" and clean out "gathering places of youthful rowdy elements."

MORALE RESTORER

Chief Archer, who accepted his present job late last year, took over under a two-year contract to restore morale and boost efficiency throughout the 750-man force.

He succeeded chief Walter Mulligan, fired at his own request after claiming a royal commission investigation of the force had destroyed his usefulness as chief constable.

Self-Defence Plea

Knife-Slayer of Husband Convicted of Manslaughter

VANCOUVER (CP)—Mrs. Harriett M. Malcolm, 45, was convicted Friday on a reduced verdict of manslaughter in the knife-slaying of her 58-year-old husband last October. She was originally charged with murder.

The 10-man, two-woman jury returned the verdict 1½ hours after hearing the charge of Chief Justice Sherwood Lett.

She was remanded to the end of the assizes for sentence.

Mrs. Malcolm, a mother of two, was charged with murder after the body of her husband was found in the basement of their home Oct. 16. Police evidence was that Malcolm died of a five-inch knife wound about 36 hours before the body was found by a neighbor.

A crown witness testified he had seen Mrs. Malcolm with a blood-covered butcher knife in her hand while her husband's body lay on the floor.

Defence counsel Harry Rankin pleaded self defence and asked for aquittal. He produced several witnesses who testified the dead man was an habitual drunkard.

Mr. Rankin said Malcolm was a man of "homicidal tendencies" who had attacked his wife 13 times during 15 years of married life.

After Chief Justice Lett had summed up, the jury retired at 1:05 p.m.

Mr. Rankin objected to the chief justice's address on the ground he had not laid equal emphasis on the possibility of acquittal as he had on the other alternatives, verdicts of guilty of murder or guilty of manslaughter.

After considering Mr. Rankin's objection, Chief Justice Lett recalled the jury briefly. They returned with the verdict 10 minutes later.

In his earlier address he said culpable homicide that is not murder is manslaughter. He said drunkenness is no excuse unless it can be ascertained that the state of the accused was such that Mrs. Malcolm was not capable of forming intent.

He said a person under provocation is entitled to repel by force if the force is not intended to cause death or grievous bodily harm and is not more than necessary.

Girl, 3, Sees Murder

NEW YORK (UP)—An army sergeant who tracked his estranged wife from California to New York trapped her in an elevator yesterday, grabbed their little girl from her arms and shot and killed her.

Sgt. Enrique Garcia, 28, was arrested by police minutes after he fired six bullets into his 25-year-old wife, Carmen, at a housing project. Their daughter, Beverly, 3, was uninjured.

Garcia, stationed at an army language school in Monterey, Calif., told police his wife left him Jan. 6, taking $300 from their bank account. He learned she was staying with her sister, Lucy Pulliza.

WAIT IN LOBBY

He told police he flew here yesterday and immediately went to wait for his wife in the apartment lobby. When his wife returned from shopping with Beverly in one arm and groceries in the other, he said he trailed her into the elevator and drew a revolver.

"I'm going to kill you," he said.

"Don't, don't!" she pleaded. "Think of the baby."

Garcia told the police he then took the child from her, placed the baby on the floor as the elevator ascended and then shot his wife six times.

Queen's Equerry

First African to be appointed equerry to a British sovereign, Maj. Johnson Aguiyi-Ironsi will attend the Queen during her tour of Nigeria with the Duke of Edinburgh which starts Jan. 27. Maj. Aguiyi-Ironsi is at present in England training with British army.

GM Strike: Hope Rises

TORONTO (CP)—Company and union negotiators in the deadlocked General Motors of Canada strike Friday scheduled week-end meetings in preparation for a solid round of bargaining next week.

For the first time since the 17,000-man walkout in five Ontario plants started 118 days ago, both sides showed signs of optimism.

UN Condemns Israel Action

UNITED NATIONS, N.Y. (AP) — Australia, Nationalist China, Peru and Cuba Friday joined the seven other members of the UN Security Council in calling for condemnation of Israel for the Dec. 11 raid on Syrian forces near the Sea of Galilee.

However, while Friday's meeting showed the council is unanimous in favoring condemnation, it is divided on whether to ask Israel to pay compensation for loss of life and damage in the raid.

Oil Struck Once More

British Columbia's second commercial oil well has been brought in by a team headed by Texaco Exploration Co.

It is situated some 25 miles northeast of Fort St. John.

Full story in Harry Young's Business Column on page 24.

'Continued Anxiety'

Britain Sends More Troops To Reinforce Cyprus Units

LONDON (Reuters)—Britain Friday ordered 700 more troops sent to disordered and turbulent Cyprus.

Worried by persistent terrorism in Cyprus and the smoldering situation in Jordan, the government announced that crack Scots troops of the 1st Battalion, Highland Light Infantry, will be flown to the island colony in the Mediterranean by the end of this month.

The announcement came as the last of the 2,000 parachute troops, hurriedly airlifted to the island, landed at an airfield on the outskirts of Nicosia.

The war office Friday night disclosed that the advance party of the Scots battalion will leave on Sunday with the main body following the week after next.

Reports from Nicosia, the island's capital, said the new reinforcements will bring the total of Britain's garrison there to about 17,000.

Diplomatic sources said the Cyprus reinforcements reflected continued official anxiety about the current anti-British disorders in Cyprus and fears for the British community in the Arab kingdom of Jordan.

Government quarters here are particularly concerned about the killing of a Turkish police sergeant by a Greek gang at Paphos this week. The 100,000 Turkish-Cypriots oppose the demands of their 400,000 Greek-Cypriot compatriots for union with Greece, but until now there has been little open violence between the two peoples on this issue.

The crisis in Jordan, where further disorders were reported Friday, is also causing continued apprehension here. The paratroopers flown to Cyprus are standing by there in case further rioting threatens the lives and property of Britons in Jordan.

Growers Seek Disaster Rating

OTTER, B.C. (CP) — Strawberry and small fruit growers will ask the British Columbia government to declare the Fraser valley a disaster area as a result of heavy crop damage caused by severe frost last November.

More than 200 growers from Lulu island to Chilliwack met here Friday night to discuss possible methods of rehabilitation.

Provincial government horticulturists, who conducted a survey of damage following the cold snap, said there was an 80 per cent crop loss in strawberries, 75 per cent in raspberries, and total loss in loganberries and blackberries.

As a result, the growers decided to appeal to the B.C. government to have the area declared a disaster area and ask for a long-term loan with no interest payments for three years to get new plants into production.

By the declaration of a disaster areas, the growers feel they will be able to eke financial aid from the federal government.

Atom Money Near Doubled

OTTAWA (CP)—The government has approved a near-doubling of expenditures this fiscal year on construction of the giant NRU atomic reactor at Chalk River, Ont.

Burglars Take $100,000 In Safety-Deposit Haul

WARWICK, Que. (CP) — Burglars smashed through a brick wall of the Provincial Bank of Canada here and escaped with loot estimated at up to $100,000 after burning open 30 safety-deposit boxes.

The robbery took place between closing time Thursday and 9 a.m. Friday, when employees returned to work and found the vault littered with papers and smashed bricks.

Estimates of the loot, based on previous break-ins of the same type, were only tentative, police stressed. One of the boxes was known to have contained at least $10,000 but the contents of the others still were undetermined.

Provincial police detectives from Montreal, 100 miles southwest of here, were summoned to make a detailed investigation of the vault. They said an acetylene torch used by the burglars to break open the boxes was left behind in the building.

Bank officials declined to estimate the loot. They said the contents of the boxes are known only to the individual depositors and until each has submitted a claim there is no accurate way of assessing losses.

It was the third major robbery of the same type in Quebec in the last five years. In 1951, burglars broke into a bank at St. Jerome and made off with an estimated $300,000. Another $300,000 was taken in a Christmas Day robbery at Grenville, 60 miles west of Montreal, in 1953.

Neither robbery has been solved.

Eden To Address Ottawa Parliament

OTTAWA (BUP)—Prime Minister Sir Anthony Eden has been invited to address a joint sitting of the Canadian commons and senate during his visit to Ottawa next month.

Sir Anthony and British Foreign Secretary Selwyn Lloyd will arrive at Uplands airport from Washington Friday, Feb. 3. They will leave Ottawa Wednesday, Feb. 8.

Official visits, Feb. 6 and 7, will be made to Prime Minister Louis St. Laurent and External Affairs Minister Lester B. Pearson.

During the visit, Sir Anthony and Lloyd will be guests of Governor-General Vincent Massey.

Taxes Haunt Death Cell

SAN QUENTIN, Calif. (UP)—The Internal revenue Bureau Friday served notice on prison author Caryl Chessman to pay up $3,433.62 in delinquent 1954 income taxes or he'll be in trouble. Chessman is appealing a death sentence.

'Without False Modesty'

Film No Shocker

'Lady Chatterley's Lover' Finally Released in France

By NOEL ANTHONY

PARIS (NANA)—Well, it's released at last—the film about that most-banned, most-talked-about novel in the world, "Lady Chatterley's Lover." Even in France it is banned to all under 16.

"The film without false modesty," the producers call it.

One of D. H. Lawrence's brighter ideas was that dirty words are only dirty because we make them so. Used in everyday conversation they cease to be dirty, he argued.

So back in 1928 he proceeded to cram his sizzling story of Lady Chatterley, her crippled husband and her lusty game warden lover with all the unprintables he could think of, which added up to quite a lot.

"Lady Chatterley" is a remarkable picture in more ways than one. It was made by Marc Allegret, one of France's leading directors. Her ladyship is played by Danielle Darrieux, one of France's finest and most beautiful actresses. Leo Genn came from England to portray the crippled husband and the gamekeeper, Mellors, is played by an experienced, virile Italian named Erno Crisa.

Behind the continental set-up stands an Englishman without whom the picture would not have been made at all. He is Daniel Angel, who, handicapped by polio, made the journey to New Mexico to persuade Lawrence's widow to part with the rights. He chose the director, supervised the selection of the stars.

Footnote: We nearly forgot to answer the question everybody will be asking. Is this a real shocker? Yes, and no. To the intelligent and broadminded it is a fine, moving film. For others it will inevitably provoke unpleasant titters. This column's verdict: Well worth making and well worth seeing.

The Daily Colonist.

Vancouver Island's Leading Newspaper Since 1858

NO. 28—NINETY-EIGHTH YEAR — VICTORIA, BRITISH COLUMBIA, SATURDAY, JANUARY 14, 1956 — 10 CENTS DAILY 14 CENTS SUNDAY

RACING SEE PAGE 7

TV Songbirds Win 'Oscars'

Canada's top television performers and behind-scenes personnel were awarded "Oscars" after a panel of 130 critics had made their selections on a national basis. Joan Fairfax, left, and Shirley Harmer, second from right, were chosen Canada's top vocalists, and Joyce Hahn, right, and Vancouver's Juliette, second left, were voted best specialty vocalists.—(CPC)

Black-Sashed Pickets on Duty

'God Save the Queen', Union Jack Face Oblivion in South Africa

Motion Presented Before Parliament

CAPETOWN (Reuters)—A motion to abolish "God Save the Queen" as a South African national anthem was put forth in the new parliament which opened Friday.

The same motion also asked that the Union Jack no longer be recognized as the official flag.

"God Save the Queen" and the Union Jack at present share equal place in South Africa with the Afrikaans' anthem, "Die Stem van Suid Afrika" (The Voice of South Africa) and the South African flag.

The new Parliament faces permanent picketing by black-sashed women, "mourning the next six months of its normal life.

WOMEN PROTEST

The women members of the Defence of the Constitution League are protesting against the government's action in enlarging the Senate so that there will be the required two-thirds majority to extend color discrimination.

The main government aims are to transfer "colored" (mixed blood) voters from the common electoral rolls to a separate list with communal representation and to make Parliament immune from tests of legislation by the courts.

About 200 women with broad black sashes over their light-colored summer dresses lined the railings in front of Parliament house when Friday's session opened.

TWICE AS LARGE

Inside, Governor-General Ernest G. Jansen read the speech from the throne outlining the National party government's program. It said that legislation to be submitted would include bills to remove the colored voters from the common roll and to establish parliament's "sovereignty."

The 82 members of the new senate, almost twice the size of the former 48-member upper chamber, were sworn in.

They will work throughout the session under the shadow of the United Opposition party decision to challenge the validity of the new senate in the courts.

Disability Proves Blessing

If Walter Bull hadn't had a wooden leg, he'd probably be shopping for one shortly. In collision with a bus early yesterday morning, his good leg was cut but his artificial leg was undamaged, although, according to Dr. E. L. McNiven, the big vehicle passed over it. "I suppose I'm darn lucky," said Mr. Bull. See story Page 13.—(Colonist photo by Jim Ryan)

Archer Gets Tough

VANCOUVER (CP) — A fighting police policy report, the first from chief George Archer since he officially took over Jan. 1, called Friday for driving teen-aged hoodlums "out of the city" and sweeping changes in the physical make-up of the force.

The formula for breaking up the teen-aged gangs was presented to police commission by deputy chief Gordon Ambrose and won official approval.

THREE CHOICES

"Instructions have been given the youth detail that the situation must be cleared up immediately," the deputy chief said. "Trouble-makers are to be either driven out of the city, convicted and sent to prison or volunteered into the armed services."

The youth detail would be backed by the manpower of a special "trouble squad" and clean out "gathering places of youthful rowdy elements."

MORALE RESTORER

Chief Archer, who accepted his present job late last year, took over under a two-year contract to restore morale and boost efficiency throughout the 750-man force.

He succeeded chief Walter Mulligan, fired at his own request after claiming a royal commission investigation of the force had destroyed his usefulness as chief constable.

Self-Defence Plea

Knife-Slayer of Husband Convicted of Manslaughter

VANCOUVER (CP)—Mrs. Harriett M. Malcolm, 45, was convicted Friday on a reduced verdict of manslaughter in the knife-slaying of her 58-year-old husband last October. She was originally charged with murder.

The 10-man, two-woman jury returned the verdict 1¼ hours after hearing the charge of Chief Justice Sherwood Lett.

She was remanded to the end of the assizes for sentence.

Mrs. Malcolm, a mother of two, was charged with murder after the body of her husband was found in the basement of their home Oct. 16. Police evidence was that Malcolm died of a five-inch knife wound about 36 hours before the body was found by a neighbor.

SEEN WITH KNIFE

A crown witness testified he had seen Mrs. Malcolm with a blood-covered butcher knife in her hand while her husband's body lay on the floor.

Defence counsel Harry Rankin pleaded self defence and asked for aquittal. He produced several witnesses who testified the dead man was an habitual drunkard.

Mr. Rankin said Malcolm was a man of "homicidal tendencies" who had attacked his wife 13 times during 15 years of married life.

RECALL JURY

After Chief Justice Lett had summed up, the jury retired at 1:05 p.m.

Mr. Rankin objected to the chief justice's address on the ground he had not laid equal emphasis on the possibility of acquittal as he had on the other alternatives, verdicts of guilty of murder or guilty of manslaughter.

After considering Mr. Rankin's objection, Chief Justice Lett recalled the jury briefly. They returned with the verdict 10 minutes later.

"NO EXCUSE"

In his earlier address he said culpable homicide that is not murder is manslaughter. He said drunkenness is no excuse unless it can be ascertained that the state of the accused was such that Mrs. Malcolm was not capable of forming intent.

He said a person under provocation is entitled to repel by force if the force is not intended to cause death or grievous bodily harm and is not more than necessary.

Girl, 3, Sees Murder

NEW YORK (UP)—An army sergeant who tracked his estranged wife from California to New York trapped her in an elevator yesterday, grabbed their little girl from her arms and shot and killed her.

Sgt. Enrique Garcia, 28, was arrested by police minutes after he fired six bullets into his 25-year-old wife, Carmen, at a housing project. Their daughter, Beverly, 3, was uninjured.

Garcia, stationed at an army language school in Monterey, Calif., told police his wife left him Jan. 6, taking $500 from their bank account. He learned she was staying with her sister, Lucy Pulliza.

WAIT IN LOBBY

He told police he flew here yesterday and immediately went to wait for his wife in the apartment lobby. When his wife returned from shopping with Beverly in one arm and groceries in the other, he said he trailed her into the elevator and drew a revolver.

"I'm going to kill you," he said.

"Don't, don't!" she pleaded. "Think of the baby."

Garcia told the police he then took the child from her, placed the baby on the floor as the elevator ascended and then shot his wife six times.

Queen's Equerry

First African to be appointed equerry to a British sovereign, Maj. Johnson Aguiyi-Ironsi will attend the Queen during her tour of Nigeria with the Duke of Edinburgh which starts Jan. 27. Maj. Aguiyi-Ironsi is at present in England training with British army.

Want B.C. Help

Growers Seek Disaster Rating

OTTER, B.C. (CP) — Strawberry and small fruit growers will ask the British Columbia government to declare the Fraser valley a disaster area as a result of heavy crop damage caused by severe frost last November.

More than 200 growers from Lulu island to Chilliwack met here Friday night to discuss possible methods of rehabilitation.

Provincial government horticulturists, who conducted a survey of damage following the cold snap, said there was an 80 per cent crop loss in strawberries, 75 per cent in raspberries, and total loss in loganberries and blackberries.

As a result, the growers decided to appeal to the B.C. government to have the area declared a disaster area and ask for a long-term loan with no interest payments for three years to get new plants into production.

By the declaration of a disaster areas the growers feel they will be able to eke financial aid from the federal government.

Atom Money Near Doubled

OTTAWA (CP)—The government has approved a near-doubling of expenditures this fiscal year on construction of the giant NRU atomic reactor at Chalk River, Ont.

Burglars Take $100,000 In Safety-Deposit Haul

WARWICK, Que. (CP) — Burglars smashed through a brick wall of the Provincial Bank of Canada here and escaped with loot estimated at up to $100,000 after burning open 30 safety-deposit boxes.

The robbery took place between closing time Thursday and 9 a.m. Friday, when employees returned to work and found the vault littered with papers and smashed bricks.

Estimates of the loot, based on previous break-ins of the same type, were only tentative, police stressed. One of the boxes was known to have contained at least $10,000 but the contents of the others still were undetermined.

Provincial police detectives from Montreal, 100 miles southwest of here, were summoned to make a detailed investigation of the vault. They said an acetylene torch used by the burglars to break open the boxes was left behind in the building.

CLAIMS AWAITED

Bank officials declined to estimate the loot. They said the contents of the boxes are known only to the individual depositors and until each has submitted a claim there is no accurate way of assessing losses.

It was the third major robbery of the same type in Quebec in the last five years. In 1951, burglars broke into a bank at St. Jerome and made off with an estimated $300,000. Another $200,000 was taken in a Christmas Day robbery at Grenville, 60 miles west of Montreal, in 1953.

Neither robbery has been solved.

'Continued Anxiety'

Britain Sends More Troops To Reinforce Cyprus Units

LONDON (Reuters)—Britain Friday ordered 700 more troops sent to disordered and turbulent Cyprus.

Worried by persistent terrorism in Cyprus and the smoldering situation in Jordan, the government announced that crack Scots troops of the 1st Battalion, Highland Light Infantry, will be flown to the island colony in the Mediterranean by the end of this month.

The announcement came as the last of the 2,000 parachute troops, hurriedly airlifted to the island, landed at an airfield on the outskirts of Nicosia.

The war office Friday night disclosed that the advance party of the Scots battalion will leave on Sunday with the main body following the week after next.

Reports from Nicosia, the island's capital, said the new reinforcements will bring the total of Britain's garrison there to about 17,000.

Diplomatic sources said the Cyprus reinforcements reflected continued official anxiety about the current anti-British disorders in Cyprus and fears for the British community in the Arab kingdom of Jordan.

Government quarters here are particularly concerned about the killing of a Turkish police sergeant by a Greek gang at Paphos this week. The 100,000 Turkish-Cypriots oppose the demands of their 400,000 Greek-Cypriot compatriots for union with Greece, but until now there has been little open violence between the two peoples on this issue.

The crisis in Jordan, where further disorders were reported Friday, is also causing continued apprehension here. The paratroopers flown to Cyprus are standing by there in case further rioting threatens the lives and property of Britons in Jordan.

Taxes Haunt Death Cell

SAN QUENTIN, Calif. (UP)—The Internal revenue Bureau Friday served notice on prison author Caryl Chessman to pay up $3,433.62 in delinquent 1954 income taxes or he'll be in trouble. Chessman is appealing a death sentence.

Red Border Guards Held in West Berlin

BERLIN (UP) — West Berlin police arrested two communist border guards yesterday half a mile inside the American sector of the divided city. The east German policemen said they wandered into the western territory "to buy western cigarets."

The two reds who were armed resisted arrest and one of them swung his submachine gun into firing position when the western policemen approached, west Berlin police said. A western policeman knocked the gun out of the hands of the communist guard and both men gave up.

It was the second border incident of the day in the city.

TROOPS TO RESCUE

Earlier British troops rushed to the East-West border when communist police fired warning shots at a British repair crew attempting to remove a wrecked jeep.

The 25 East German People's policemen threatened the repairmen at gunpoint and then held them at bay almost five hours. The police allowed removal of the jeep only after 50 British troops arrived and a Russian officer intervened.

Maj. Gen. R. A. Cottrell Hill, Berlin's British commandant, protested the Communist police action to Maj. Gen. P. A. Dibrova, his Soviet counterpart.

The front end of the vehicle stayed in West Berlin territory, but the rear end swung over into the Soviet zone of Germany. The Communist police refused to let the repairmen move the rear end across the border.

The three MP's in the jeep were injured only slightly.

SHOTS FIRED

The police aimed their carbines at the British crewmen and told them to stay from the jeep. When the Britons moved, the police fired six warning shots into the air.

A Soviet officer was summoned to the scene, but he told the British officer in charge of the crew that the incident was beyond his competence.

The British officer then called in the 50 troops on the double. A short time later, another Soviet officer arrived and authorized removal of the jeep immediately.

Warmth in Hearse Brings Life Flicker to 'Dead' Boy

LEVIS, Que. (CP)—Two Quebec City funeral parlor workers told a coroner's court that they discovered a boy was still alive after being pronounced dead following a tobogganing accident on Sunday.

Jean-Marie Turgeon, driver of a hearse, and his companion said they found the boy, nine-year-old Jean Lacroix of Charny, Que., was alive while taking him to the morgue.

The youngster, struck by a train while being towed on a toboggan behind a car, died in hospital some 24 hours later. The boy's 10-year-old sister, Ginette, died at the scene of the accident.

The funeral parlor workers told the court they hurried to the parlor after seeing the boy move and called a doctor and a priest. The boy was then taken to hospital.

Dr. J. A. Corrigan of Montreal testified he had been convinced both children were dead. He said the boy had no pulse or heart beat on examination.

Dr. Camille Gelinas, coroner, said the warmth inside the hearse may have helped the boy show signs of life en route to the morgue.

Eden To Address Ottawa Parliament

OTTAWA (BUP)—Prime Minister Sir Anthony Eden has been invited to address a joint sitting of the Canadian commons and senate during his visit to Ottawa next month.

Sir Anthony and British Foreign Secretary Selwyn Lloyd will arrive at Uplands airport from Washington Friday, Feb. 3. They will leave Ottawa Wednesday, Feb. 8.

Official visits, Feb. 6 and 7, will be made to Prime Minister Louis St. Laurent and External Affairs Minister Lester B. Pearson.

During the visit, Sir Anthony and Lloyd will be guests of Governor-General Vincent Massey.

Oil Struck Once More

British Columbia's second commercial oil well has been brought in by a team headed by Texaco Exploration Co.

It is situated some 25 miles northeast of Fort St. John.

Full story in Harry Young's Business Column on page 24.

'Without False Modesty'

Film No Shocker

'Lady Chatterley's Lover' Finally Released in France

By NOEL ANTHONY

PARIS (NANA)—Well, it's released at last—the film about that most-banned, most-talked-about novel in the world, "Lady Chatterley's Lover." Even in France it is banned to all under 16.

"The film without false modesty," the producers call it.

One of D. H. Lawrence's brighter ideas was that dirty words are only dirty because we make them so. Used in everyday conversation they cease to be dirty, he argued.

So back in 1928 he proceeded to cram his sizzling story of Lady Chatterley, her crippled husband and her lusty game warden lover with all the unprintables he could think of, which added up to quite a lot.

"Lady Chatterley" is a remarkable picture in more ways than one. It was made by Marc Allegret, one of France's leading directors. Her ladyship is played by Danielle Darrieux, one of France's finest and most beautiful actresses. Leo Genn came from England to portray the crippled husband and the gamekeeper, Mellors, is played by an experienced, virile Italian named Erno Crisa.

Behind the continental set-up stands an Englishman without whom the picture would not have been made at all. He is Daniel Angel, who, handicapped by polio, made the journey to New Mexico to persuade Lawrence's widow to part with the rights. He chose the director, supervised the selection of the stars.

Footnote: We nearly forgot to answer the question everybody will be asking. Is this a real shocker? Yes, and no. To the intelligent and broadminded it is a fine, moving film. For others it will inevitably provoke unpleasant titters. This column's verdict: Well worth making and well worth seeing.